

Click to prove
you're human

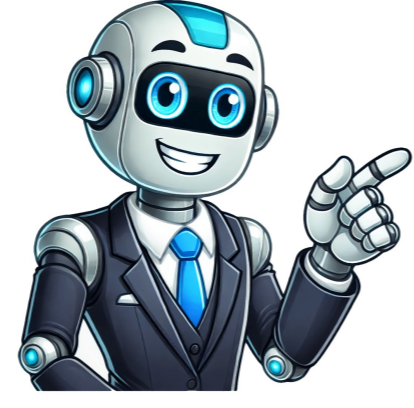

MacDermot, C. V. (1992) Bedrock Geology of North Mayo [Map], Sheet 6, 1:100,000. Geological Survey of Ireland. Atlas Reference as a standard book, giving scales if relevant. For a specific page, include the page number at the end of the in-text citation only. Butler, R. (1959) Atlas of Kenya. Survey of Kenya. Bossard, L. (2009) Regional atlas on West Africa [eBook]. ECD Publishing. Digimap does have a citation generator, but this provides a citation that is not consistent with the rest of our scheme so we do not recommend you use it (although it can sometimes be useful to confirm information). Digimaps are generated by you, so you will have to give a description of the map that makes it clear what it is showing as its title. Other information can be found by clicking on Map Information on the left of your screen or for some services, clicking the Sheet Information button (i) and then clicking on the map. The publisher is usually the copyright holder (check the bottom of the map). The citation year should be from the map date, if no map date is available, use the copyright date. Map publisher (Year) Title/description of map [Map]. Scale. Source (Map Product). URL (Created on date). Ordnance Survey (2014) Kingston upon Hull [Map]. 1:100 000. EDINA Digimap (OS Strategi). [Created 18 Sep 2024]. Landmark Information Group (1971) Barmby Moor, East Yorkshire [Map]. 1:2 500. National Grid Tile SE7748. EDINA Historic Digimap Service. [Created 18 Sep 2024]. Natural Environment Research Council (2014) Vale of Pickering [Map]. 1:50 000. EDINA Geology Digimap Service (British Geological Survey). [Created 18 Sep 2024]. Map created using GIS software When you create a map that you include in your assignment, you only need to reference the data source and the tool you used (it is your own work after all). Caption your figure with 'Created with (Software), data from (Producer, Year)'. In your reference list, give as much as the following information as is relevant (you can find a lot of the information when you view your basket): Producer (Version Year) Scale, Tile(s) [Data format]. Product name, version/date. [Downloaded date]. Ordnance Survey (2013) 1:50 000, Tiles SE7954, SE7955, SE8054, SE8055 [DWG geospatial data]. OS MasterMap, December 2013. [Downloaded 21 Aug 2024]. British Geological Survey (2013) [Shapefile geospatial data] 1:50 000, Tile TA41. Onshore Geology, version: 2013. [Downloaded 21 Aug 2024]. Google maps/Bing maps URLs can be found for specific map views by clicking the Share button in each case. In Bing maps the URL is shown, in Google maps you will need to right-click on the Google Maps link (if you have searched, the link may be your search term) and choose to copy the link address. Map provider (Copyright date) Description of map [Map]. View information, URL [Accessed date]. Google Maps (2014) Hummer Duck Mariad [Map]. Satellite view. 53.73926,-0.3387019,622m/data=!3m1!1e3 [Accessed 22 Aug 2024]. Bing Maps (2014) The University of Hull campus [Map]. Bird's eye view. [Accessed 22 Aug 2024]. Give as for the film or TV show (see section below) but make it clear in square brackets that the resource is a still. Dawn of the Planet of the Apes (2014) Directed by Matt Reeves [Still from film]. 20th Century Fox. Chapter 2 (2014) House of Cards, season 1, episode 2. Directed by David Fincher. Written by Beau Willimon [Still from TV Programme]. Netflix, 1 February. Many referencing systems suggest that you need to include a place of distribution. However, this is rarely available on DVDs etc so we suggest you just put the distributor/studio which can usually be found on the reverse. If a place is available, include it before a colon as with publisher information. Film Title in italics (Year of release) Directed by Director name [Medium]. Studio/Distributor. Good Morning, Vietnam (1988) Directed by Barry Levinson [DVD]. Walt Disney Studios Home Entertainment. Good Will Hunting (2011) Directed by Gus Van Sant [Blu-ray]. Lions Gate Home Entertainment. TV programme Title (Year of distribution). Directed by Director name. Written by Writer name (if known) [Medium]. Distributer. In the Wild: Dolphins with Robin Williams (1998) Directed by Nigel Cole [VHS]. NTV. Episode of a TV programme Episode title (Year of distribution) Programme title, series and episode numbers. Directed by Director name. Written by Writer name (if known) [Medium]. Place of distribution: Distributer. Old Fears (1979) Mork & Mindy, season 2, episode 12. Directed by Howard Storm. Written by April Kelly [DVD]. Los Angeles: Paramount. Extra commentaries If extra commentaries by directors/producers/factors etc are given on a DVD/Blu-ray you would reference using the person's name rather than the title: Commentator (Year) Director's (or other) commentary. Title of Film. Version if needed. Directed by Director name [Medium]. Studio/Distributor. Snyder, Z. (2009) Director's commentary. Watchmen, Director's Cut, Special Edition. Directed by Zach Snyder [Blu-ray]. Warner Bros. McCarthy T., Powers, J. & Thompson, D. (2004) Critics' commentary. The Ultimate Matrix Collection. Directed by the Wachowski Brothers [DVD collection]. Warner Bros. Dates given in brackets should be the original broadcast year (the copyright year given at the end of the programme). You may be able to find this and information such as writers etc on something like IMDb if you do not have the credits recorded. The broadcast date is the broadcast that you actually watched (except for online subscription-only programmes, in which case it is the release date). TV programme Title (Year of first broadcast). Directed by Director name (if known). Written by Writer name (if known) [TV Programme]. TV channel (or service if online only), broadcast day and month, time. Scotland decides: Salmond versus Darling (2014) [TV Programme]. BBC TWO, 25 August, 20:30. If you are quoting a specific person on a programme, you can include their name first and cite them directly in the text instead of the programme name i.e. (Salmond, 2014): Salmond, A. (2014) Scotland decides: Salmond versus Darling (2014) [TV Programme]. BBC TWO, 25 August, 20:30. Episode of a TV programme Episode title (Year of first broadcast) Programme title, series and episode numbers. Directed by Director name. Written by Writer name (if known) [TV Programme]. TV channel (or service if online only), Broadcast day and month, time. The Empty Chair (2014) The Honourable Woman, season 1, episode 1. Directed by Hugo Blick. Written by Hugo Blick [TV Programme]. BBC TWO, 3 July, 21:00. Chapter 2 (2014) House of Cards, season 1, episode 2. Directed by David Fincher. Written by Beau Willimon [TV Programme]. Netflix, 1 February. Programmes/episodes watched via Box of Broadcasts Please DO NOT cite these using the information given in the How to cite this tab underneath the broadcast window. Instead, just add the URL and access information as with other online resources: Scotland decides: Salmond versus Darling (2014) [TV Programme]. BBC TWO, 25 August, 20:30. [Accessed 30 Aug 2024]. Radio programme This is the same as for TV programmes but use [Radio Programme] instead: In Tune (2014) [Radio Programme]. BBC Radio 3, 18 August, 16:30. Skomer (2006) Afternoon Play. Written by Mike Akers [Radio Programme]. BBC Radio 4, 30 October, 14-15. [Accessed 18 Aug 2024]. If you are quoting a specific person on the programme, you can include their name first and cite them directly in the text instead of the programme name i.e. (Rafferty, 2014): Rafferty, S. In Tune (2014) [Radio Programme]. BBC Radio 3, 18 August, 16:30. Title in italics (Year of release) Directed by Director name [Film]. Studio/Distributor. Dawn of the Planet of the Apes (2014) Directed by Matt Reeves [Film]. 20th Century Fox. Film, seen on Box of Broadcasts Please DO NOT cite these using the information given in the How to cite this tab underneath the broadcast window. Instead, just add the URL and access information as with other online resources. If distributor information is cut off the end by the TV channel, try looking on IMDb (Company Credits link). Title in italics (Year of release) Directed by Director name [Film]. Studio/Distributor. URL [Accessed date]. The Birds (1963) Directed by Alfred Hitchcock [Film]. Universal Pictures. [Accessed 15 Sep 2024]. If the author or presenter of the podcast is not known, use the organisation or website name instead. Sometimes you need to work out the year as it may give the last updated information as '4 years ago' or something similar. Author/Presenter (Year last updated) Title of podcast. Name of Web page [Podcast]. Day and month of post if shown. URL [Accessed date]. Harford, T. (2014) Student loans. More or Less: Behind the Stats [Podcast]. 15 August. [Accessed 19 Aug 2024]. Heaversedge, J. (2010) What is mindfulness? Mental Health Foundation [Podcast]. [Accessed 19 Aug 2024]. Fearless Social (2014) How to use magazines to write better Facebook ads. Fearless Social: Social Marketing Evolved [Podcast]. 7 August. [Accessed 19 Aug 2024]. When referencing a YouTube video, it is the name of the person who posted the video, not who made it that you reference (these can be the same or different). Use the URL that you get when you click the 'Share' link as it is shorter than the one in the URL box: Name of person posting video (Year uploaded) Title of video, Series title if relevant [Video]. URL [Accessed Date]. Tunalioğlu, M. E. (2011) Richard Phillips Feynman - The Last Journey of a Genius [Video]. [Accessed 8 Aug 2024]. Harvard University (2009) Episode 02: Putting a price tag on life, Justice: What's the right thing to do? [Video]. [Accessed 8 Aug 2024]. Most presentations you will reference will be accessed online, so reference as follows: Author(s) (Year uploaded), Title of presentation [Presentation]. URL [Accessed date]. Brennan, J. (2008) Thirst [Presentation]. [Accessed 8 Aug 2024]. Duarte, N. (2014) Slidedocs: spread ideas with effective visual documents [Presentation]. [Accessed 8 Aug 2024]. If you accessed the presentations via other means, omit the URL and accessed date. If accessed online, include the URL – otherwise just give publisher information. Author/Creator (Year), Title [Video game]. Publisher (if there is one). URL [Accessed date] (if appropriate). Media. Streamed or downloaded It is necessary to give specific information about where you streamed music from if it is ONLY available through that method. Otherwise, just give as much of the above information as your streaming service gives or you can find elsewhere (the same recording may be available on Amazon for instance). Downloaded music should always give a URL. Debussy, C. (2005) La Mer. Berliner Philharmoniker conducted by Simon Rattle [Streamed]. EMI Records Ltd. Sibelius, J. (n.d.) Valse Triste. Erik Helling [Download]. [Accessed 28/ Aug 2024]. Single artists have names that are reversed (Surname, Initials). Band names are unchanged. Single artists with non-standard names (Lady Gaga, Jessie J, P Diddy etc) should be treated as band names: Album Artist (Year) Title of album [Media]. (Version if needed.) Label. Gaye, M. (1971) What's Going On [Vinyl]. Tamlra Records. Iron Maiden (1998) Powerslave [Audio CD]. Enhanced, original recording remastered. EMI. Album track Artist (Year) Title of track. Title of album [Media] (Version if needed.) Label. Blondie (1978) Hanging on the telephone. Parallel Lines [Vinyl]. Chrysalis Records. Smith, S. (2014) Like I can. In the Lonely Hour [Audio CD]. Deluxe Edition. Capitol Records. Streamed or downloaded It is necessary to give specific information about where you streamed music from if it is ONLY available through that method. Otherwise, just give as much of the above information as your streaming service gives or you can find elsewhere (the same recording may be available on Amazon for instance). Downloaded music should always give a URL. Artist (Year) Title of track. Title of album or equivalent [Media]. Label. URL [Accessed date] (if relevant). Davis, M. (2005) Rouge. Böhlicy: Original recordings 1949-1953 [Streamed]. Naxos Rights International Ltd. Macklemore & Lewis, R. (2013) Starting Over. Spotify Sessions [Streamed]. [Accessed 28 Aug 2024]. Songwriters (Year) Title of Song [Lyrics]. Track and album information if relevant. Distribution company or label if known. URL [Accessed date]. Taupin, B. (1973) Candle in the wind [Lyrics]. Track 11, Diamonds (Deluxe). MCA Records. [Accessed 13 Aug 2024]. Goldof, B. & Ure, M. (1984) Do they know it's Christmas? [Lyrics]. [Accessed 28 Aug 2024]. Libretto These are usually published separately so have publisher details: Author name(s) (Year) Title of publication [Libretto]. Edition or version if necessary. Publisher. Sondheim, S. & Wheeler, H. (1991) Sweeney Todd [Libretto]. NHB Libretti, New edition. Nick Hern Books. Liner notes are text found on the covers or inner sleeves of vinyl albums or on the little booklets that come inside CDs etc. These can be physical or electronic (for instance if you download an album). Sometimes they do not have individual titles, in which case just leave this out and move the [Liner notes] label to after the recording title. Author (Year) Title of notes [Liner notes], Title of recording [Media]. Label. URL [Accessed date] (if relevant). The Damned (1977) Thanks to no-one [Liner notes], Damned Damned Damned [Audio CD]. Stiff Records. Cott, J. (2013) Stravinsky: Le Sacre du Printemps. Leonard Bernstein and the New York Philharmonic [Audio CD]. Sony Masterworks. Bowie, D. (1972) [Liner notes]. Aladdin Sane. RCA Records. [Accessed 24 Aug 2024]. Composer (Year of performance) Title. Name of orchestra/musician. Conducted by Conductor (if relevant). Place of performance, Date of performance. Strauss, R. (2014) Elektra. BBC Singers and the BBC Symphony Orchestra. Conducted by Semyon Bychkov. Royal Albert Hall, 31 August 2014. Composer or choreographer (Year of performance) Title. Dance company. Location, Date seen. Bourne, M. (2014) Lord of the Flies. New Adventures Dance Company. Sadler's Wells, London, 8 October 2014. In contrast to other live performances, the title of the play is given first, not the playwright. Title by Author (Year of performance) Directed by Director (or Theatre Company). Location, Date seen. That's All You Need to Know by Idle Motion (2014) Hull Truck Theatre, 19 September 2014. The Importance of Being Earnest by Oscar Wilde (2014) Directed by Lucy Bailey, Harold Pinter Theatre, 18 July 2014. Speeches often have their transcripts published online or are available on YouTube, in which case you can also give the appropriate URL. Omit this if you do not have it. Speaker (Year) Title of speech [Speech or Speech Transcript]. Date of speech, Location of speech (if not given in title). URL [Accessed date]. Johnson, B. (2020) PM speech in Greenwich [Speech transcript]. 3 February. [Accessed 28 Mar 2024]. Obama, B. (2008) A perfect union [Speech]. 18 March, National Constitution Centre, Philadelphia. [Accessed 28 Mar 2024]. For emails from distribution lists, see electronic resources. Be careful about including personal email addresses and respect confidentiality. It is usualy to keep copies and include them in appendices. Sender Name (Year) Message subject line [Email]. Message sent to Recipient's name (email address if appropriate). Date and time sent. Heseltnre, R. (2014) Reflective writing [Email, Message sent to J. Bartram (j.bartram@hull.ac.uk). 22 April 2014, 20:49. Name of person spoken to (Year) Description of communication [Conversation type]. Date and time of conversation/interview. Place if relevant. Harlow, J. (2014) The relevance of employability to academic staff [Recorded Conversation]. 27 December 2014, 12.50. University of Hull. Some supervisors will like you to provide a transcript as an appendix and cite the appendix and line number in your in-text citations - check with them individually. Non-recorded interviews or conversations Check with your tutor/supervisor to see if these are usable (they are not considered recoverable data and some academics will not accept them as evidence within your written work). If they are acceptable, give the same information as for recorded interviews/conversations. i.e. Fallin, L. (2015) Liberal Democrat volunteering opportunities in Hull [Skype interview]. 14 June 2015, 18:30. Use a description of the letter's contents if it has no obvious title: Author (Year) Title/description of letter [Letter]. Personal communication, Date on letter. Smith, J. (2013) Request for help with proofreading [Letter]. Personal communication, 23 January 2013. Always check with your tutor that they accept lecture notes or other course material in a reference list (many do not). It is always better to read the original sources of the material if available and reference these. Otherwise reference as follows: Lecturer (Year) Title of lecture, Module title and code [Lecture]. Institution, unpublished. Bartram, J. (2014) Effective Presentations, Enhanced Information and Research Skills 05056 1314 [Lecture]. University of Hull, unpublished. See PowerPoint (or other) presentation above if you have access to the actual presentation used rather than relying on your own lecture notes (but still check that it is acceptable to reference this). If you speak different languages and have referenced non-English-language works that you have translated yourself then follow the guidance below. Author(s) (year) Title in original language (if possible) [Title translated into English]. Publication name in original language (if possible) [Publication name translated into English]. Volume/issue/page information (according to type of publication). [In 'language'] Krenke, A.N. and Khodakov, V.G. (1966) O svyazi poverkchnostnogo tayaniya lednikov s temperaturoy vozdukhka [On the relationship between melt of glaciers and air temperature]. Materialy Glyatsiologicheskikh Issledovaniy [Data of Glaciological Studies], 12. 153-163. [In Russian] Harvard referencing uses in-text citations, in an author-date format. This means that when citing a source in your work you will include: author(s) or editor(s) surname or family name, year of publication, page number(s) if needed. For example: There is a broadly accepted view of the secondary school Maths classroom as one in which the didactic method reigns: an expert/teacher communicates subject-specific information and a room of pupils 'sit in rows passively absorbing knowledge' (Wright, 2020, p. 735). However this view is one that Wright challenges ... The full reference to each source that you cite in your work should be included in a References section, at the end of the essay. This will list each source referenced, ordered alphabetically by author's surname. The information included will vary depending on the type of source, but will broadly include: Who has 'made' the item (the author, creator, compiler...) ? What is it called? If part of a larger work, what is that called? Where was (is) it disseminated/published? Who is responsible for the dissemination/publishing? When was it disseminated/published? A direct quotation, or allusion, should always include the page number(s).