I'm not a bot

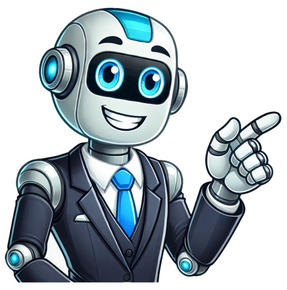

A compass rose is a design that displays the cardinal directions, such as North, South, East, and West. It serves as an essential navigational tool and can often be found on maps, charts, and nautical instruments. In this article, we'll walk you through 12 straightforward steps to draw your compass rose. Step 1: Gather Your Materials To begin drawing your compass rose, you will need the following materials: – A pencil – An eraser – A ruler or straight edge – A compass (drawing tool) or a round object to trace – Paper Step 2: Draw a Circle Using your compass or round object, draw a circle that will serve as the base for your compass rose. Step 3: Mark the Cardinal Points On the circle's edge, make small marks to denote the four cardinal points: North (N), South (S), East (E), and West (W). It may help to use your ruler to divide the circle into equal sections. Step 4: Draw the Main Triangles Starting with North, draw an elongated triangle pointing outward from the circle. The point of the triangle should remain within the boundaries of the paper. Repeat this process for South, East, and West. Step 5: Label the Cardinal Points Beside each triangle corresponding to one of the cardinal points, write its respective letter abbreviation (N, S, E, W). Step 6: Divide Your Circle Evenly Again Using your ruler or straight edge as a guide, divide your circle into eight equal parts by drawing light lines between each point of the main triangles. Step 7: Draw Smaller Triangles for Secondary Points Draw smaller triangles pointing outward at each of these newly divided sections. These represent the secondary cardinal directions (NW, NE, SW, SE). Step 8: Label the Secondary Points Label each of the secondary triangles by writing the abbreviations NW, NE, SW, and SE next to their respective points. Step 9: Add Details to Your Compass Rose Add embellishments to your compass rose by drawing intricate designs or patterns within and around the circle. This gives it a decorative touch. Step 10: Embolden Your Lines Using a darker pencil or pen, go over your compass rose to trace all of the lines, making them bold and prominent. Step 11: Add Some Color (Optional) If you wish to add some color to your compass rose, utilize colored pencils or markers to fill in the triangles and circle in an appealing way. Step 12: Erase Pencil Marks If necessary, gently erase any lingering pencil marks from your completed compass rose. And that's it! By following these 12 simple steps, you now have a beautifully designed compass rose perfect for any map or nautical-themed artwork. Happy drawing! Draw a cross in the center of a paper. Use a compass to trace a circle with a 3" radius around it. Place a protractor over the horizontal line of the cross. Trace six diagonal lines. Draw two smaller circles with 2" and 1" radii. Add cardinal, secondary, and final points. Add the names of the compass points and color in. 1 On a sheet of sturdy art paper, draw a cross in the center. Make two marks equidistant from the top of the paper, and with a pencil, lightly draw a horizontal line from left to right between them. Mark the center point of the paper a couple inches above and below the horizontal line, then lightly draw a vertical line from top to bottom. It should look like this: 2 Draw a large circle using your drafting compass. For this example, we'll assume a circle with a 3" radius. This circle will mark the outer edge of your finished compass rose. Advertisement 3 Using a protractor, mark the outer circle at 45°, 135°, 225°, and 315°, and with your pencil, lightly draw connecting lines from the 45° mark to the 225° mark, and from the 315° mark to the 135° mark. 4 Using a protractor again, make marks around the outer circle at the following points: 22.5° 67.5° 112.5° 157.5° 202.5° 247.5° 292.5° 337.5° 5 Connect the following points: 22.5° and 202.5° 67.5° and 247.5° 112.5° and 292.5° 157.5° and 337.5° 6 Draw a second circle with a 2" radius. 7 Adjust your compass for 1" radius, and lightly draw a third circle in the center. 8 Lightly draw the arrows for the main cardinal points. Start at the 0° point (N) on the outer circle, and draw to the intersection of the 45° mark and the innermost circle. Do the same from the 0° mark to the intersection of the 315° mark and the innermost circle. Repeat this process at the 90° point (E), drawing lines to intersect the innermost circle and the 45° and 135° points; at the 180° point (S), drawing lines to intersect the innermost circle and the 135° and 225° points; and from the 270° point (W), drawing lines to intersect the innermost circle and the 225° and 315° points. Your compass rose should look something like this: 9 Lightly draw the secondary points. Start at the 45° point (NE) on the outer circle, and draw to the intersection of the 22.5° mark and the right side of the N cardinal point. Do the same from the 45° mark to the intersection of the 67.5° mark and the top side of the E cardinal point. Repeat this process at the 135° point (SE), drawing lines to intersect the bottom of the E cardinal point and right of the S cardinal point; at the 225° point (SW), drawing lines to intersect the left side of the S cardinal point and the bottom of the W cardinal point; and from the 315° point (NW), drawing lines to intersect the top of the W cardinal point and the left side of the N cardinal point. Your compass rose should now look something like this: 10 Add in the final points, starting with the NNE point. Start at the intersection of the outer circle and the 22.5° mark, and draw a line from the outer circle to the intersection of the middle circle and the right side of the N cardinal point. Do the same from the 22.5° mark to the intersection of the middle circle and the top side of the NE cardinal point. Repeat this process at the 67.5° point (ENE), drawing connecting lines to intersect the middle circle and the bottom of the NE cardinal point and top of the E cardinal point. From the 112.5° point (ESE) to the bottom of the E cardinal point and the top of the SE cardinal point. From the 157.5° point (SSE) to the bottom of the SE cardinal point and the right side of the S cardinal point. From the 202.5° point (SSW) to the left side of the S cardinal point and the bottom of the SW cardinal point From the 247.5° point (WSW) to the top of the SW cardinal point and the bottom of the W cardinal point From the 292.5° point (WNW) to the top of the W cardinal point and the bottom of the NW cardinal point And from the 337.5° point (NNW) to the top of the NW cardinal point and the left side of the N cardinal point;. Your compass rose should now look something like this: 11 Add the names of the compass points as shown: 12 Add color to suit your final environment, and happy navigating! Advertisement Add New Question Question How do I draw a good circle? You could use a protractor to make a good, clean circle that's neat and accurate. Question How do I draw a compass rose without a protractor? Instead of using the protractor to draw the angles, use a ruler and mark each of the sections in half. Question What are the sixteen points of a compass used for? Between the cardinal points are the half cardinal points of the compass: NE, SE, SW, NW. Directions dividing cardinal and half cardinal points are called false points: NNE, ENE, ESE, SSE, SSW, WSW, WNW, NNW. See more answers Ask a Question Advertisement Thanks Advertisement Paper Drafting compass Protractor Ruler This article was reviewed by Kelly Medford. Kelly Medford is an American painter based in Rome, Italy. She studied classical painting, drawing and printmaking both in the U.S. and in Italy. She works primarily en plein air on the streets of Rome, and also travels for private international collectors on commission. She founded Sketching Rome Tours in 2012 where she teaches sketchbook journaling to visitors of Rome. Kelly is a graduate of the Florence Academy of Art. This article has been viewed 371,603 times. Co-authors: 42 Updated: February 15, 2025 Views: 371,603 Categories: Drawing Patterns and Prints Print Send fan mail to authors Thanks to all authors for creating a page that has been read 371,603 times. "I'm in grade 8 and we had to do a project on British North America in 1862. I finished the map part, and all I had to do was the compass rose. This helped me a lot, thanks!"..." more Share your story Share — copy and redistribute the material in any medium or format for any purpose, even commercially. Adapt — remix, transform, and build upon the material for any purpose, even commercially. The licensor cannot revoke these freedoms as long as you follow the license terms. Attribution — You must give appropriate credit , provide a link to the license, and indicate if changes were made . You may do so in any reasonable manner, but not in any way that suggests the licensor endorses you or your use. ShareAlike — If you remix, transform, or build upon the material, you must distribute your contributions under the same license as the original. No additional restrictions — You may not apply legal terms or technological measures that legally restrict others from doing anything the license permits. You do not have to comply with the license for elements of the material in the public domain or where your use is permitted by an applicable exception or limitation . No warranties are given. The license may not give you all of the permissions necessary for your intended use. For example, other rights such as publicity, privacy, or moral rights may limit how you use the material. In this tutorial, I will show you how to draw a compass rose, an image you may have often seen on maps and as a pattern in everyday life. In this tutorial, you will learn how to draw a compass rose. This is an image commonly seen in various logos and artworks. You may have seen a similar image on the chest of your favorite winter jacket or hoodie. Drawing a compass rose, be sure to keep the sides symmetrical throughout the lesson. This is one of the most important aspects of drawing a compass rose, as this image should be perfectly symmetrical. Practicing drawing a compass rose will help improve your skills in creating symmetrical objects. You must be careful to complete this lesson accurately. Here, you need to make clear, straight lines. You can use tools like a ruler and compass, but it is recommended that you do all the work yourself. This approach will help develop your skills in drawing straight and curved lines. Additionally, this tutorial on drawing a compass rose will help you practice combining different geometric shapes and patterns. Compass roses consist of multiple circles and straight lines that must be placed at appropriate distances and in correct positions. Following this guide to draw a compass rose will build skills that can be useful for your other artworks. Materials Pencil Paper Eraser Coloring supplies Time needed: 25 minutesHow to Draw a Compass Rose Draw the outer circle of the compass rose. Begin drawing a compass rose by sketching a medium-sized circle in the center of your paper. You can use a compass for accuracy, try tracing around a round object, or drawing freehand. Take your time to get this circle as even as possible, as it will serve as the main guide for positioning the points in later steps. Add another circle. Next, draw a second, slightly smaller circle imside the first one. This inner circle will form the inner boundary of the compass rose outline and will be used to mark the outermost tips of the directional points. Carefully measure the spaces between the circles to keep an even distance from each other. Illustrate the third circle. Inside the first two circles, draw a smaller circle centered within the smallest one. As with the previous circle, center this circle so that it is perfectly in the center of the circles. You can first outline the circle with light movements, then trace around it for greater smoothness. Add the innermost circles. Add a fourth, even smaller circle inside the third circle, right at the center of your design. This smallest circle will be the core of the compass rose. It serves as a base for connecting the directional points and helps you align each section symmetrically. Draw the four cardinal directions. Now, draw elongated triangular shapes extending outward from the center. These triangles represent the four main cardinal directions: north, south, east, and west. Each triangle should start from the edge of the inner circle and extend to just beyond the outer circle. Add the diagonal directions. Now, draw shorter triangular shapes on diagonal directions to represent the intermediate directions: northeast, southeast, southwest, and northwest. These triangles should be similar in shape to the main points but smaller, helping distinguish the primary directions from the secondary ones. Detail the directions and add letters. Within each triangle, draw a thin line from the base to the tip. These lines will give each point more definition and create a clean look. Next, label the four main points with the initials for each cardinal direction (N for north, S for south, E for east, W for west) at the tips of the corresponding triangles. Erase the guidelines. Carefully erase all the unnecessary guidelines and construction parts that are no longer needed. Removing these extra lines will clean up your compass rose drawing and leave only the final outline. Be cautious while erasing to avoid disturbing the main shapes and details of the compass points. Add colors to your compass rose. In my example, I used the high-contrast colors black and white to color the compass rose drawing. You can choose a traditional color scheme, like shades of blue or brown, or use colors that match the style you're aiming for. For your convenience, you can download the prepared PDF file, created as an addition for this tutorial on how to draw a compass rose. The file includes a condensed version of the lesson, a coloring page, a tracing worksheet, and a grid drawing worksheet. This will allow you to work on the drawing anytime, even without internet access. I hope this compass rose drawing tutorial was enjoyable, and you did well. You not only spent your time well but also practiced drawing a circle and straight lines. Now, you have learned how to draw a compass and can use this image if needed. If you want to continue practicing your skills and aim to become a professional artist in the future, visit my other lessons. For example, you can learn to draw the planet Earth or explore other geography-related lessons on my site. Aram Chomoyan A professional artist and drawing teacher with many years of experience, creator and author of howtodrawforkids.com. Holds a higher education in art, spent many years teaching drawing at an art college, and worked on creating comics and animated short films. Aram uses innovative teaching methods to inspire young students to be creative and express themselves through art. Bid With ConfidenceMoney-Back GuaranteeWe guarantee the condition report of every itemCertificates of AuthenticityWe ensure the authenticity of everything we sellSuperiorCustomer ServiceHighly rated on Google and FacebookPricingGuideSee what our maps have sold for over the last 20 years in our ArchiveSpecialized ExpertiseOver 100,000 maps researched and listed in our auctions since 1977What our Customers SayI have learned to value your descriptions of auction lots as very accurate and they can be relied on without hesitation. The bidding process is easy and the bid notifications are very timely. I think you have the "system" down pat! A+John B.Bidder, USAIn all the years that I have been following and purchasing maps and books from Old World Auctions, I have always felt that I can trust and count on your professional service.Marios N.Bidder, CyprusWow, you and your staff certainly brought some serious bidders to our consignment. Great job, so glad we decided to consign with Old World Auctions. Thanks so much for your professional help.Richard T.Consignor, USA Ever since the invention of the compass in the 12th century, explorers and mariners have been using them to navigate their way through the world. Before the compass, the stars were the guiding lights for those who set out to discover the unknown treasures of our planet. In this tutorial, we show you how to create an easy drawing of a compass. We begin our compass sketch with some simple construction lines, and then begin to add the details of our easy compass rose. Join us in a new voyage of discovery as we learn how to draw a compass sketch. Easy Compass Rose for All Artists to TryYou've followed the right directions to find this tutorial! Now join us and learn how to draw a compass rose in only 9 simple steps! This is a fairly easy drawing tutorial, made even easier by our detailed steps that break the process down into manageable parts. We begin by constructing the base shape, before adding additional line details and then shading our easy compass rose. You can see an outline of each of the steps in the collage below. You will see that there is no use of color in this compass rose drawing. The question of medium is still relevant, as the later steps require some dark grey and black shading. You are welcome to use whichever medium you feel most comfortable with or most inspired by. Our compass sketch tutorial is written for a painting medium, but this does not mean you need to use paint. Whether you typically use a digital drawing tablet, or you prefer to use coloring pencils, you can simply adjust the steps to suit your process. Gather your drawing supplies, find somewhere comfortable to sit, and let us begin learning how to draw a compass rose outline. Step 1: Create the Compass Rose OutlineThe base of our drawing of compass is a simple circle. While this first step is very easy, we do suggest that you spend time ensuring that your circle is as perfectly round as possible. If you do not feel confident drawing a freehand circle, you can simply find a round object of the right size to trace. Find the center of your drawing canvas, and draw a large circle. You can then, very carefully, draw a very thin outline circle that is just outside the first circle. Step 2: Draw the Inner Circles of Your Easy Compass RoseIn this step, you are going to repeat the previous step twice, within the first compass rose outline. Begin with a slightly smaller circle, creating the thicker line and the thinner outline circle. For the innermost circle, you can create a very thick outline. Finally, create a fragile ring around this large thick circle.   Step 3: Shape the Final Inner Circle of Your Compass SketchThis step concerns the final inner circle of your compass rose outline. You simply need to repeat the process of the previous step one more time, just around the inner circle. This circle should be closer to the inner circle than the outer two. Your easy compass rose should look something like our example below at this point. Step 4: Draw the Inner Index LinesThe inner lines of your compass are the focus of this fourth step. These lines on the compass help sailors and other travelers to line up north with their projected route. These lines should be primarily between the second-largest circle and the second-smallest circle, although the ends can poke out slightly. The maths of this step may take some time to figure out, so perhaps try to plan them out in pencil, before using a pen to confirm them. Begin by drawing three thinner circles between the second-largest and second-smallest circles. These circles should get slightly smaller in diameter each time. Then, you will need to draw eight clumps of three lines that extend out from the second-smallest circle to the second-largest. Each of these lines can poke out slightly on the other side of the second-largest circle of your compass sketch. Step 5: Draw the Dial of Your Compass Rose DrawingWe are now going to move on to the last big detail of your drawing of a compass. You will need a ruler for this step, and a drawing compass may help with the placement of your dial lines. Begin by drawing the first long triangular shape that begins on either side of the centermost circle, and ends with a point outside the largest compass rose outline. Repeat this process three more times, at three o'clock, six o'clock, and nine o'clock. To finish this step, you can draw four smaller sharp triangular shapes between each of these larger ones. These triangles should begin on the bottom edges of the larger ones, and end just before the largest compass rose outline. Step 6: Begin Shading Your Compass Rose DrawingThere are two primary elements to this step. First, you are going to shade half of the largest triangles, and then, you can shade the entire shapes of the smaller triangles. Let us begin with the largest triangles. Use a sharp paintbrush and some black paint, and carefully fill in the left half of the two verticle triangles. For the horizontal triangles, shade the upper halves with black paint.For the smaller triangles, you are going to fill their entire shape, but each half will have a different tone (darkness).On the right side of your drawing of a compass, the inner halves of the smaller triangles should be shaded with a lighter grey color. The outer halves should be a slightly darker shade of grey. The left side of your compass rose drawing should be the opposite way around. The inner halves, those closest to each other, should be the darker grey, while the outer halves should be lighter. Step 7: Draw the Bezel IndicatorsIn this step, you are going to outline the initial letter of each direction. The largest triangles should be the four main directions, 'N' for north, 'E' for the east on the right, 'S' for the south at the bottom, and 'W' for the west on the right. The smaller triangles are the halfway points and should be two initials, 'NE' for the northeast, for example. Step 8: Fill in the Bezel Indicators of Your Compass Rose DrawingThis step is very quick and easy! You will need a very fine paintbrush and some black paint. Carefully fill in the outlines of your bezel indicators. Step 9: Finishing Your Easy Compass RoseIn this final step of your compass rose drawing, you are going to carefully clean up your compass sketch. All you need to do is erase any of the remaining visible construction lines. Your focus should be on the white parts of the largest triangles. You will now have a seamless drawing of compass! You now know how to draw a compass rose in only 9 easy steps! From learning how to create the compass rose outline, to adding detailed shading and bezel indicators, you know everything that you need to create more intricate compass sketches. We hope that you have enjoyed this easy compass rose drawing, and that you will be back for more exciting drawing tutorials!Frequently Asked QuestionsWhat Is a Compass Rose Drawing?A compass rose, also known as a wind rose, is a compass printed on a map that helps voyagers explore unchartered territory. In this compass rose drawing tutorial, we show you how to construct an easy compass rose that looks great and could help you in your adventures!What Is the Hardest Part of This Compass Sketch Tutorial?This compass rose drawing is actually very simple and is suitable for artists of any level. The hardest part is probably creating the series of circles and ensuring that the spacing between them is even. You can overcome this difficulty, however, with a drawing compass, placing the tip in a central place, and decreasing the gap as you go. Matthew Matthysen is an educated multidisciplinary artist and illustrator. He successfully completed his art degree at the University of Witwatersrand in South Africa, majoring in art history and contemporary drawing. The focus of his thesis was to explore the philosophical implications of the macro and micro-universe on the human experience. Matthew uses diverse media, such as written and hands-on components, to explore various approaches that are on the border between philosophy and science.Matthew organized various exhibitions before and during his years as a student and is still passionate about doing so today. He currently works as a freelance artist and writer in various fields. He also has a permanent position at a renowned online gallery (ArtGazette) where he produces various works on commission. As a freelance artist, he creates several series and successfully sells them to galleries and collectors. He loves to use his work and skills in various fields of interest.Matthew has been creating drawing and painting tutorials since the relaunch in 2020. Through his involvement with artincontext.org, he has been able to deepen his knowledge of various painting mediums. For example, watercolor techniques, calligraphy and lately digital drawing, which is becoming more and more popular.Learn more about Matthew Matthysen and the Art in Context Team. May 20, 2024 Have you ever noticed those pretty circleish-star shapes with the directions on them in the corner of a flat map? They are called compass roses. They can be very elaborate or simple, but they help orient the reader of the map to which direction places exist in relationship to each other. The concept of direction can be described to kids as the relationship of one object to another. On a flat map or a globe, you can show them north, south, east, and west. The symbol on a map that reminds us of these cardinal directions is called a compass rose. The first decorated compass rose, according to Wikipedia, was found on a map in 1375 by cartographer Abraham Cresques. Help your child draw a beautiful decorated compass rose by reading a story first to introduce them to the idea. The Boy Who Loved Maps, by Kari Allen and G. Brian Karas, is a story about an imaginative boy and his friend who worked together to create the perfect map. I love this line from the book: "He made maps of the faraway places he dreamed of going to and of the places he read about in books." The boy loves to draw maps and calls himself "the mapmaker." He works to create the perfect map and makes a friend in the process.   I really like the frequent drawings of the compass rose in this book. Drawing a compass rose is attainable for anyone who can draw a line. Add color and you've got a beautiful work of art! I recommend drawing first with pencil so kids can erase some of the lines. Then, they can go over and add embellishment with colored pencils, crayons, or marker. Kids may choose to use a circle tracer and a ruler, or they might just freehand it as it seems the illustrator did in the story. Here are the instructions: That's it! I hope your kids had a lot of fun creating their own compass roses--and maybe even their own maps to go with it. There is no limit to the ways they can add their own artistic spin on these age-old tools for guiding sojourners on their way. , the free encyclopedia that anyone can edit. 117,922 active editors 6,999,259 articles in English The first UK Phantom on a test flight in 1968 From 1968 to 1992, the United Kingdom used the McDonnell Douglas F-4 Phantom II as one of its principal combat aircraft. The Phantom was procured to serve in both the Royal Navy's Fleet Air Arm and the Royal Air Force (RAF) in several different roles. Most Phantoms operated by the UK were built as a special batch containing a significant amount of British technology. Two variants were initially built: the F-4K was a carrier-based air-defence interceptor for the Fleet Air Arm, while the F-4M was initially used by the RAF for tactical strike and reconnaissance, before transitioning to an air defence role in the 1970s. In the mid-1980s, a third Phantom variant was obtained when fifteen former US Navy F-4J aircraft were purchased to augment the UK's air defences. Although the Fleet Air Arm ceased using the Phantom in 1978, the RAF retained it until 1992, when it was withdrawn as part of a series of post-Cold War defence cuts. (Full article...) Recently featured: Transportation during the 2024 Summer Olympics and Paralympics Rhine campaign of 1796 Chinese characters Archive By email More featured articles About The aftermath of the Kirkby train crash ... that the train driver in the Kirkby train crash (pictured) was found to have been using his mobile phone before the collision? ... that a tour promoting the EP For Your Validation sold out in ten minutes? ... that Gammarelli, the official tailor of the pope, is one of the oldest family-run businesses in Europe? ... that despite being named in college as the best at his position in the U.S., football player Buster Maddox only appeared in one NFL game? ... that the Doctor Who episode "Lux" is set in Miami, Florida, despite being filmed in Penarth, Wales? ... that Jean-Mohammed Abd-el-Jalil, a Moroccan Franciscan friar, was permitted by the Pope to keep "Muhammad" as his baptismal name? ... that Robert Mugabe's motorcade was known for speeding and killing people? ... that Elizabeth Holtzman's opponent ran an ad saying "maybe I'd like to have her as a daughter, but not as a DA" before her election as the first female Brooklyn District Attorney? ... that fighter pilot Morton D. Magoffin made pilots in his group sprint around an airfield for not saluting him? Archive Start a new article Nominate an article Nicușor Dan Author Banu Mushtaq and translator Deepa Bhasthi win the International Booker Prize for Heart Lamp: Selected Stories. Nicușor Dan (pictured) is elected as president of Romania. In the Portuguese legislative election, the Democratic Alliance wins the most seats in parliament. Austria, represented by JJ with the song "Wasted Love", wins the Eurovision Song Contest. A tornado outbreak leaves at least 27 people dead in the Midwestern and Southeastern United States. Ongoing: Gaza war M23 campaign Russian invasion of Ukraine timeline Sudanese civil war timeline Recent deaths: Jim Irsay Yury Grigorovich Yuri Vladimirov Colton Ford Werenoi Benjamin Ritchie Nominate an article May 27 Manchu Prince Dorgon 1644 – Manchu regent Dorgon (depicted) defeated rebel leader Li Zicheng of the Shun dynasty at the Battle of Shanhai Pass, allowing the Manchus to enter and conquer the capital city of Beijing. 1799 – War of the Second Coalition: Austrian forces defeated the French Army of the Danube, capturing the strategically important Swiss town of Winterthur. 1954 – The security clearance of American nuclear physicist J. Robert Oppenheimer, head of Project Y, was revoked. 1967 – Australians voted overwhelmingly to include Indigenous Australians in population counts for constitutional purposes and to allow the federal government to make special laws affecting them in states. 1997 – A destructive F5-rated tornado tracked through a subdivision of homes northwest of Jarrell, Texas, killing 27 people. Diego Ramírez de Arellano (d. 1624)Julia Ward Howe (b. 1819)Cilla Black (b. 1943)Gérard Jean-Juste (d. 2009) More anniversaries: May 26 May 27 May 28 Archive By email List of days of the year About Anemonoides blanda, the Balkan anemone, Grecian windflower, or winter windflower, is a species of flowering plant in the family Ranunculaceae. The species is native to southeast Europe and the Middle East. It grows up to 10 to 15 centimetres (4 to 6 inches) tall and is valued for its daisy-like flowers, which appear in early spring, a time when little else is in flower. The flowers are found in various colors and are radially symmetrical, containing seven or more sepals and petals. This purple A. blanda flower was photographed in Bamberg, Germany. Photograph credit: Reinhold Möller Recently featured: Bluespotted ribbontail ray Black Lives Matter art Germanicus Archive More featured pictures Community portal – The central hub for editors, with resources, links, tasks, and announcements. Village pump – Forum for discussions about Wikipedia itself, including policies and technical issues. Site news – Sources of news about Wikipedia and the broader Wikimedia movement. Teahouse – Ask basic questions about using or editing Wikipedia. Help desk – Ask questions about using or editing Wikipedia. Reference desk – Ask research questions about encyclopedic topics. Content portals – A unique way to navigate the encyclopedia. Wikipedia is written by volunteer editors and hosted by the Wikimedia Foundation, a non-profit organization that also hosts a range of other volunteer projects: CommonsFree media repository MediaWikiWiki software development Meta-WikiWikimedia project coordination WikibooksFree textbooks and manuals WikidataFree knowledge base WikinewsFree-content news WikiquoteCollection of quotations WikisourceFree-content library WikispeciesDirectory of species WikiversityFree learning tools WikivoyageFree travel guide WiktionaryDictionary and thesaurus This Wikipedia is written in English. Many other Wikipedias are available; some of the largest are listed below. 1,000,000+ articles العربية Deutsch Español فارسی Français Italiano Nederlands 日本語 Polski Português Русский Svenska Українська Tiếng Việt 中文 250,000+ articles Bahasa Indonesia Bahasa Melayu Bân-lâm-gú Български Català Čeština Dansk Eesti Ελληνικά Esperanto Euskara עברית Հայերեն Magyar Norsk bokmål Română Simple English Slovenčina Srpski Srpskohrvatski Suomi Türkçe Oʻzbekcha 50,000+ articles Asturianu Azərbaycanca □□□□□ Bosanski کوردی Frysk Gaeilge Galego Hrvatski ქართული Kurdî Latviešu Lietuvių □□□□□ Македонски □□□□□□□□□ Norsk nynorsk □□□□□ Shqip Slovenščina □□□ □□□□□ اردو Retrieved from " 2 This article needs additional citations for verific

Please help improve this article by adding citations to reliable sources. Unsourced material may be challenged and removed.Find sources: "1644" – news · newspapers · books · scholar · JSTOR (August 2016) (Learn how and when to remove this message) Calendar year Years Millennium 2nd millennium Centuries 16th century 17th century 18th century Decades 1620s 1630s 1640s 1650s 1660s Years 1641 1642 1643 1644 1645 1646 1647 vte July 1: The Battle of Colberger Heide is fought between Sweden and Denmark-Norway off of the German coast. July 2: Parliament wins control of northern England from King Charles in the Battle of Marston Moor. 1644 by topic Arts and science Architecture Art Literature Music Science Leaders State leaders Colonial governors Religious leaders Birth and death categories Births – Deaths Establishments and disestablishments categories Establishments – Disestablishments Works category Works vte 1644 in various calendarsGregorian calendar1644MDCXLIVAb urbe condita2397Armenian calendar1093ԹՎ ՌՂԳAssyrian calendar6394Balinese saka calendar1565–1566Bengali calendar1050–1051Berber calendar2594English Regnal year19 Cha. 1 – 20 Cha. 1Buddhist calendar2188Burmese calendar1006Byzantine calendar7152–7153Chinese calendar癸未年 (Water Goat)4341 or 4134 — to —甲申年 (Wood Monkey)4342 or 4135Coptic calendar1360–1361Discordian calendar2810Ethiopian calendar1636–1637Hebrew calendar5404–5405Hindu calendars - Vikram Samvat1700–1701 - Shaka Samvat1565–1566 - Kali Yuga4744–4745Holocene calendar11644Igbo calendar644–645Iranian calendar1022–1023Islamic calendar1053–1054Japanese calendarKan'ei 21 / Shōhō 1(正保元年)Javanese calendar1565–1566Julian calendarGregorian minus 10 daysKorean calendar3977Minguo calendar268 before ROC民前268年Nanakshahi calendar176Thai solar calendar2186–2187Tibetan calendar阴水羊年(female Water-Goat)1770 or 1389 or 617 — to —阳木猴年(male Wood-Monkey)1771 or 1390 or 618 1644 (MDCXLIV) was a leap year starting on Friday of the Gregorian calendar and a leap year starting on Monday of the Julian calendar, the 1644th year of the Common Era (CE) and Anno Domini (AD) designations, the 644th year of the 2nd millennium, the 44th year of the 17th century, and the 5th year of the 1640s decade. As of the start of 1644, the Gregorian calendar was 10 days ahead of the Julian calendar, which remained in localized use until 1923. Calendar year It is one of eight years (CE) to contain each Roman numeral once (1000(M)+500(D)+100(C)+(-10(X)+50(L))+(-1(I)+5(V)) = 1644). Kolumna Zygmunta erected. January 22 – The Royalist Oxford Parliament is first assembled by King Charles I of England.[1] January 26 – First English Civil War: Battle of Nantwich – The Parliamentarians defeat the Royalists, allowing them to end the 6-week siege of the Cheshire town.[2] January 30 Dutch explorer Abel Tasman departs from Batavia in the Dutch East Indies (modern-day Jakarta in Indonesia) on his second major expedition for the Dutch East India Company, to map the north coast of Australia. Tasman commands three ships, Limmen, Zeemeeuw and Braek, and returns to Batavia at the beginning of August with no major discoveries. Battle of Ochmatów: Polish–Lithuanian Commonwealth forces under hetman Stanisław Koniecpolski secure a substantial victory over the horde of Crimean Tatars under Tugay Bey. February 5 – The first livestock branding law in America is passed in Connecticut.[3] March 24 – Roger Williams is granted an official grant for his Rhode Island Colony from the Parliament of England, allowing the establishment of a general assembly. April 18 – Opchanacanough leads the Powhatan Indians in an unsuccessful uprising against the English at Jamestown. Although 300 of the English colonists are slain, the settlers pursue Opchanacanough, who is imprisoned in Jamestown for the rest of his life.[4] This is the last such Indian rebellion in the region. April 25 – A popular Chinese rebellion led by Li Zicheng sacks Beijing, prompting Chongzhen, the last emperor of the Ming dynasty, to commit suicide. May 6 – Johan Mauritius resigns as Governor of Brazil.[3] May 25 – Ming general Wu Sangui forms an alliance with the invading Manchus and opens the gates of the Great Wall of China at Shanhaiguan Pass, letting the Manchus through towards the capital Beijing. May 26 – Battle of Montijo: The Kingdom of Portugal is victorious over Habsburg Spain, in the first major action between the two nations during the Portuguese Restoration War. May 27 – Battle of Shanhai Pass: The Manchu Qing dynasty and Wu Sangui gain a decisive victory over Li Zicheng's Shun dynasty. June 3 – Li Zicheng proclaims himself emperor of China. June 6 – The invading Qing army, with the help of Ming general Wu Sangui, captures Beijing in China, marking the beginning of Manchu rule over China proper. June 11 – During the English Civil War, Prince Rupert and his men take Liverpool Castle.[5] Liverpool is later reclaimed by Sir John Moore. July 1 – Torstenson War: Battle of Colberger Heide – The Dano-Norwegian and Swedish fleets fight a naval battle off the coast of Schleswig-Holstein. The battle is indecisive but represents a minor success for the Dano-Norwegian fleet. July 2 – English Civil War: Battle of Marston Moor – The Parliamentarians crush the Royalists in Yorkshire, ending Charles I's hold on the north of England.[6] September 1 – English Civil War: Battle of Tippermuir – Montrose defeats Lord Elcho's Covenanters, reviving the Royalist cause in Scotland. September 2 – English Civil War: Second Battle of Lostwithiel (in Cornwall) – Charles I and the Royalists gain their last major victory.[7] September 15 – Pope Innocent X succeeds Pope Urban VIII, becoming the 236th pope.[8] October 1 – The Jews of Mogilev, Polish–Lithuanian Commonwealth, are attacked during Tashlikh. November 8 – The Shunzhi Emperor, the second emperor of the Qing dynasty, is enthroned in Beijing after the collapse of the Ming dynasty as the first Qing emperor to rule over China proper. November 23 Battle of Jüterbog (December 3 New Style): Sweden's forces defeat those of the Holy Roman Empire. Areopagitica, an appeal for freedom of speech written by John Milton, is published in London. November – The Castle of Elvas in Portugal resists a 9-day siege by the Spanish during the Portuguese Restoration War. December 8 (December 18 New Style) – As Christina comes of age, she is made ruling queen of Sweden. December – Bubonic plague breaks out in Edinburgh (Scotland). A Spanish officer is murdered in St. Dominic's Church, Macau during mass by colonists loyal to Portugal during the Portuguese Restoration War. Sigismund's Column is erected in Warsaw to commemorate King Sigismund III Vasa, who moved the capital of Poland from Kraków to Warsaw in 1596. Philosopher René Descartes publishes Principia Philosophiae (Principles of Philosophy) in Amsterdam. The opera Ormindo is first performed in Venice (music by Francesco Cavalli, and libretto by Giovanni Faustini). The West India Company[which?] displays greater interest in profit than in colonization.[vague] Thomas Britton Veit Hans Schnorr von Carolsfeld Otto Mencke Henry Winstanley Henrietta of England January 9 – Robert Gibbes, English-born landgrave in South Carolina (d. 1715) January 10 Louis François, duc de Boufflers, Marshal of France (d. 1711) Celestino Sfondrati, Italian Catholic cardinal (d. 1696) January 11 – Hayashi Hōkō, Japanese philosopher (d. 1732) January 14 – Thomas Britton, English concert promoter (d. 1714) January 18 – John Partridge, English astrologer (d. 1708) January 23 – Jonas Budde, Norwegian army officer (d. 1710) January 25 – Antoine Thomas, Jesuit missionary priest and astronomer (d. 1709)[9] January 26 – Thomas Boylston, American colonial doctor (d. 1695) February 2 Isaac Chayyim Cantarini, Italian rabbi (d. 1723) Johannes Hancke, German writer (d. 1713) February 7 – Nils Bielke, member of the High Council of Sweden (d. 1716) February 8 – Pierre de La Broue, American bishop (d. 1720) February 12 – Jakob Ammann, Swiss founder of the Amish sect (d. 1712) February 24 – Maria Elisabeth Lämmerhirt, German mother of Johann Sebastian Bach (d. 1694) March 1 – Simon Foucher, French polemicist (d. 1696) March 15 – Veit Hans Schnorr von Carolsfeld, German iron and cobalt magnate (d. 1715) March 21 – Sir Walter Bagot, 3rd Baronet, English politician (d. 1704) March 22 Otto Mencke, German philosopher and scientist (d. 1707) Sir James Rushout, 1st Baronet, English politician (d. 1698) March 25 – Heinrich von Cocceji, German jurist from Bremen (d. 1719) March 31 – Henry Winstanley, English engineer (d. 1703) April 6 – António Luís de Sousa, 2nd Marquis of Minas, Portuguese general, governor-general of Brazil (d. 1721) April 7 Nathaniel Johnson, American politician (d. 1713) François de Neufville, duc de Villeroy, French soldier (d. 1730) April 11 – Marie Jeanne Baptiste of Savoy-Nemours, Duchess of Savoy (d. 1724) April 17 – Abraham Storck, Dutch painter (d. 1708) April 21 – Conrad von Reventlow, Danish statesman, first Grand Chancellor of Denmark (d. 1708) May 2 – Robert Cotton, English politician (d. 1717) May 4 – Juan Caballero y Ocio, Spanish priest remarkable for lavish gifts to the Catholic Church and charity (d. 1707) May 5 – Sir Richard Newdigate, 2nd Baronet, English landowner (d. 1710) May 26 – Michael Ettmüller, German physician (d. 1683) June 2 – William Salmon, English medical writer (d. 1713) June 7 – Johann Christoph Volkamer, German botanist (d. 1720) June 16 – Henrietta Anne Stuart, Princess of Scotland, England and Ireland and Duchess of Orléans (d. 1670)[10] June 17 – Johann Wolfgang Franck, German baroque composer (d. 1710) July 2 – Abraham a Sancta Clara, German Augustinian friar (d. 1709) July 4 – Josceline Percy, 11th Earl of Northumberland, English noble (d. 1670) July 7 – Joan Geelvinck, Dutch politician (d. 1707) July 10 – Miguel Bayot, Spanish Catholic prelate, Bishop of Cebu (from 1697) (d. 1700) July 22 – Peter Drelincourt, Irish chaplain (d. 1722) August 6 Christian Ernst, Margrave of Brandenburg-Bayreuth (1655–1712) (d. 1712) Louise de La Vallière, French mistress of Louis XIV of France (d. 1710)[11] August 12 – Heinrich Ignaz Franz Biber, Bohemian composer and violinist (d. 1704) August 28 (bapt.) – Gilles Schey, Dutch admiral (d. 1703) August 29 – Anne Bourdon, nun in New France (d. 1711) August 30 – Thomas Tufton, 6th Earl of Thanet, English politician (d. 1729) September 3 – Richard Newport, 2nd Earl of Bradford, English politician (d. 1723) September 6 – Juan Bautista Cabanilles, Spanish composer (d. 1712) September 11 – Jacob Rotius, Dutch painter (d. 1681) September 22 – Jacques Échard, French Dominican, historian of the Order (d. 1724) September 25 – Ole Rømer, Danish astronomer (d. 1710) October 1 – Jean Rousseau, French viol player (d. 1699) October 2 – François-Timoléon de Choisy, French abbé, author and cross-dresser (d. 1724) October 3 – Adriaen Frans Boudewijns, landscape painter (d. 1719) October 12 – Christopher Sandius, Dutch Arian writer (d. 1680) October 13 – Sipihr Shikoh, Mughal Emperor (d. 1708) October 14 – William Penn, English Quaker and founder of Pennsylvania (d. 1718) October 26 – Mathias Steuchius, Swedish archbishop (d. 1730) November 23 (bapt.) – Cornelia van der Gon, Dutch art collector (d. 1701) December 8 – Maria d'Este, Italian noble (d. 1684) December 9 – Robert Kirk, Scottish folklorist, Bible translator, Gaelic scholar (d. 1692) December 23 – Tomás de Torrejón y Velasco, Spanish composer, musician and organist (d. 1728) December 25 – Walter Scott, Earl of Tarras, Scottish nobleman (d. 1693) December 29 – Philips van Almonde, Dutch Lieutenant Admiral (d. 1711) Matsuo Bashō, Japanese poet (d. 1694) Pietro Erardi, Maltese chaplain and painter (d. 1727)[12] Antonio Stradivari, Italian violin maker (d. 1737)[13] Pope Urban VIII Johannes Wtenbogaert January 20 – Stefano Amadei, Italian painter (b. 1580) January 30 – William Chillingworth, controversial English churchman (b. 1602) January 31 – Georg II of Fleckenstein-Dagstuhl, German nobleman (b. 1588) February 28 – Guru Har Gobind, the Sixth Sikh Guru (b. 1595) March 15 – Countess Louise Juliana of Nassau, Regent of Bohemia (b. 1576) March 24 – Cecilia Renata of Austria, Queen of Poland (b. 1611) March 29 – Lord John Stewart, Scottish aristocrat, Royalist commander in the English Civil War (b. 1621) April 2 – Diego Salcedo, Spanish bishop (b. 1575) April 10 – Reverend William Brewster, English Pilgrim leader (b. 1567) April 25 – Chongzhen, last Ming Emperor of China (suicide) (b. 1611) April 28 – Zsófia Bosnyák, Hungarian noblewoman (b. 1609) May 26 – Alfonso III d'Este, Duke of Modena, Italian noble (b. 1591) June 17 Anne de Montafié, Countess of Clermont-en-Beauvaisis, French countess (b. 1577) John of St. Thomas, Portuguese philosopher (b. 1589) July 4 – Brian Twyne, English archivist (b. 1581) July 7 – Hedwig of Hesse-Kassel, countess consort of Schaumburg (b. 1569) July 16 – Giovanni Biliverti, Italian painter (b. 1585) July 25 – Amar Singh Rathore, Rajput nobleman affiliated with the royal house of Marwar (b. 1613) July 29 – Pope Urban VIII (b. 1568)[14] August 25 – Johann Heinrich Alting, German Lutheran theologian (b. 1583) September 4 – Johannes Wtenbogaert, Dutch leader of the Remonstrants (b. 1557) September 7 Guido Bentivoglio, Italian statesman and historian (b. 1579)[15] Ralph Corbie, Irish Jesuit (b. 1598) September 8 John Coke, English politician (b. 1563)[16] Francis Quarles, English poet (b. 1592)[17] October 6 – Elisabeth of France, queen of Philip IV of Spain (b. 1602) October 19 – Johann Friedrich, Count Palatine of Sulzbach-Hilpoltstein (b. 1587) October 30 – Jorge de Cárdenas y Manrique de Lara, Spanish noble (b. 1584) November 6 – Thomas Roe, English diplomat (b. c. 1581) November 10 – Luis Vélez de Guevara, Spanish writer (b. 1579) November 20 – Nathaniel Foote, American colonist (b. 1592) November 24 – Deodat del Monte, Flemish painter, architect (b. 1582) December 20 – Albert IV, Duke of Saxe-Eisenach (from 1640) (b. 1599) December 23 – Sir Alexander Carew, 2nd Baronet, English politician (b. 1609) December 28 – John Bankes, Attorney General and Chief Justice to King Charles I of England (b. 1589) December 30 – Jan Baptist van Helmont, Flemish chemist (b. 1577) ^ Braddick, Michael J. (2015). The Oxford handbook of the English revolution. Oxford, UK; New York: Oxford University Press. p. 103. ISBN 9780199695898. ^ Coward, Barry (1994). The Stuart age: England, 1603-1714. London New York: Longman. p. 223. ISBN 9780582067226. ^ a b "What Happened In 1644". hisdates.com. Retrieved March 3, 2016. ^ Edward S. Ellis, et al., The People's History of the World; Including Two Volumes on the Races of Mankind, Volume 5: United States (Chicago: The History Publishing Association, 1902) p. 127 ("The second outbreak occurred April 18th, 1644... Opechankano was taken prisoner, and died in Jamestown while a captive") ^ "Rupert, Prince", by Charles Harding Firth, in The Dictionary of National Biography, Volume 17 (Oxford University Press, 1922) p. 408 ("Rupert returned to Wales.. Defeating the parliamentarians at Stockport, he forced his way into Lancashire, stormed Bolton on 28 May, and captured Liverpool on 11 June", quoting Ormerod, Civil War Tracts of Lancashire, p. 187) ^ Levene, Mark (1999). The massacre in history. New York: Berghahn Books. p. 93. ISBN 9781571819345. ^ Jeremy Black (1996). The Cambridge Illustrated Atlas of Warfare: Renaissance to Revolution, 1492-1792. Cambridge University Press. p. 80. ^ Levillain, Philippe (2002). The papacy : an encyclopedia. New York: Routledge. p. 801. ISBN 9780415922289. ^ Walle, Willy (2003). The history of the relations between the Low Countries and China in the Qing era (1644-1911. Leuven, Belgium: Leuven University Press Ferdinand Verbiest Foundation. p. 90. ISBN 9789058673152. ^ Lowther, Kenneth (1979). Dartmoor, Exeter... London: Ward Lock. p. 35. ISBN 9780706357929. ^ Dumas, Alexandre (1998). The Vicomte de Bragelonne. Oxford New York: Oxford University Press. p. 674. ISBN 9780192834638. ^ Schiavone, Michael J. (2009). Dictionary of Maltese Biographies Vol. 1 A–F. Pietà: Pubblikazzjonijiet Indipendenza. p. 756. ISBN 9789993291329. ^ Fetis, FirstName (2013). Anthony Stradivari the Celebrated Violin Maker. Newburyport: Dover Publications. p. x. ISBN 9780486316529. ^ Baker, Christopher (2002). Absolutism and the scientific revolution, 1600-1720 : a biographical dictionary. Westport, Conn: Greenwood Press. p. 382. ISBN 9780313308277. ^ John Evelyn (2000). The Diary of John Evelyn: 1620-1649. Clarendon Press. p. 379. ^ Venning, Timothy (2005). Compendium of British office holders. Houndmills, Basingstoke, Hampshire New York: Palgrave Macmillan. p. 118. ISBN 9780230505872. ^ Baker, Christopher (2002). Absolutism and the scientific revolution, 1600-1720 : a biographical dictionary. Westport, Conn: Greenwood Press. p. 313. ISBN 9780313308277. Retrieved from " 3One hundred years, from 1501 to 1600 This article needs additional citations for verification. Please help improve this article by adding citations to reliable sources. Unsourced material may be challenged and removed.Find sources: "16th century" – news · newspapers · books · scholar · JSTOR (September 2022) (Learn how and when to remove this message) Millennia 2nd millennium Centuries 15th century 16th century 17th century Timelines 15th century 16th century 17th century State leaders 15th century 16th century 17th century Decades 1500s 1510s 1520s 1530s 1540s 1550s 1560s 1570s 1580s 1590s Categories: Births – Deaths Establishments – Disestablishments vte The world map by the Italian Amerigo Vespucci (from whose name the word America is derived) and Belgian Gerardus Mercator shows (besides the classical continents Europe, Africa, and Asia) the Americas as America sive India Nova', New Guinea, and other islands of Southeast Asia, as well as a hypothetical Arctic continent and a yet undetermined Terra Australis.[1]The 16th century began with the Julian year 1501 (represented by the Roman numerals MDI) and ended with either the Julian or the Gregorian year 1600 (MDC), depending on the reckoning used (the Gregorian calendar introduced a lapse of 10 days in October 1582).[1] The Renaissance in Italy and Europe saw the emergence of important artists, authors and scientists, and led to the foundation of important subjects which include accounting and political science. Copernicus proposed the heliocentric universe, which was met with strong resistance, and Tycho Brahe refuted the theory of celestial spheres through observational measurement of the 1572 appearance of a Milky Way supernova. These events directly challenged the long-held notion of an immutable universe supported by Ptolemy and Aristotle, and led to major revolutions in astronomy and science. Galileo Galilei became a champion of the new sciences, invented the first thermometer and made substantial contributions in the fields of physics and astronomy, becoming a major figure in the Scientific Revolution in Europe. Spain and Portugal colonized large parts of Central and South America, followed by France and England in Northern America and the Lesser Antilles. The Portuguese became the masters of trade between Brazil, the coasts of Africa, and their possessions in the Indies, whereas the Spanish came to dominate the Greater Antilles, Mexico, Peru, and opened trade across the Pacific Ocean, linking the Americas with the Indies. English and French privateers began to practice persistent theft of Spanish and Portuguese treasures. This era of colonialism established mercantilism as the leading school of economic thought, where the economic system was viewed as a zero-sum game in which any gain by one party required a loss by another. The mercantilist doctrine encouraged the many intra-European wars of the period and arguably fueled European expansion and imperialism throughout the world until the 19th century or early 20th century. The Reformation in central and northern Europe gave a major blow to the authority of the papacy and the Catholic Church. In England, the British-Italian Alberico Gentili wrote the first book on public international law and divided secularism from canon law and Catholic theology. European politics became dominated by religious conflicts, with the groundwork for the epochal Thirty Years' War being laid towards the end of the century. In the Middle East, the Ottoman Empire continued to expand, with the sultan taking the title of caliph, while dealing with a resurgent Persia. Iran and Iraq were caught by a major popularity of the Shia sect of Islam under the rule of the Safavid dynasty of warrior-mystics, providing grounds for a Persia independent of the majority-Sunni Muslim world.[2] In the Indian subcontinent, following the defeat of the Delhi Sultanate and Vijayanagara Empire, new powers emerged, the Sur Empire founded by Sher Shah Suri, Deccan sultanates, Rajput states, and the Mughal Empire[3] by Emperor Babur, a direct descendant of Timur and Genghis Khan.[4] His successors Humayun and Akbar, enlarged the empire to include most of South Asia. Japan suffered a severe civil war at this time, known as the Sengoku period, and emerged from it as a unified nation under Toyotomi Hideyoshi. China was ruled by the Ming dynasty, which was becoming increasingly isolationist, coming into conflict with Japan over the control of Korea as well as Japanese pirates. In Africa, Christianity had begun to spread in Central Africa and Southern Africa. Until the Scramble for Africa in the late 19th century, most of Africa was left uncolonized. For timelines of earlier events, see 15th century and Timeline of the Middle Ages. Mona Lisa, by Leonardo da Vinci, c. 1503–1506, one of the world's best-known paintings 1501: Michelangelo returns to his native Florence to begin work on the statue David. 1501: Safavid dynasty reunifies Iran and rules over it until 1736. Safavids adopt a Shia branch of Islam.[5] 1501: First Battle of Cannanore between the Third Portuguese Armada and Kingdom of Cochin under João da Nova and Zamorin of Kozhikode's navy marks the beginning of Portuguese conflicts in the Indian Ocean. 1502: First reported African slaves in the New World 1502: The Crimean Khanate sacks Sarai in the Golden Horde, ending its existence. 1503: Spain defeats France at the Battle of Cerignola. Considered to be the first battle in history won by gunpowder small arms. 1503: Leonardo da Vinci begins painting the Mona Lisa and completes it three years later. 1503: Nostradamus is born on either December 14 or December 21. 1504: A period of drought, with famine in all of Spain. 1504: Death of Isabella I of Castile; Joanna of Castile becomes the Queen. 1504: Foundation of the Sultanate of Sennar by Amara Dunqas, in what is modern Sudan 1505: Zhengde Emperor ascends the throne of Ming dynasty. 1505: Martin Luther enters St. Augustine's Monastery at Erfurt, Germany, on 17 July and begins his journey to instigating the Reformation. 1505: Sultan Trenggono builds the first Muslim kingdom in Java, called Demak, in Indonesia. Many other small kingdoms were established in other islands to fight against Portuguese. Each kingdom introduced local language as a way of communication and unity. 1506: Leonardo da Vinci completes the Mona Lisa. 1506: King Afonso I of Kongo wins the battle of Mbanza Kongo, resulting in Catholicism becoming Kongo's state religion.Battle of Cerignola: El Gran Capitan finds the corpse of Louis d'Armagnac, Duke of Nemours 1506: At least two thousand converted Jews are massacred in a Lisbon riot, Portugal. 1506: Christopher Columbus dies in Valladolid, Spain. 1506: Poland is invaded by Tatars from the Crimean Khanate. 1507: The first recorded epidemic of smallpox in the New World on the island of Hispaniola. It devastates the native Taíno population.[6] 1507: Afonso de Albuquerque conquered Hormuz and Muscat, among other bases in the Persian Gulf, taking control of the region at the entrance of the Gulf. 1508: The Christian-Islamic power struggle in Europe and West Asia spills over into the Indian Ocean as Battle of Chaul during the Portuguese-Mamluk War 1508–1512: Michelangelo paints the Sistine Chapel ceiling. 1509: The defeat of joint fleet of the Sultan of Gujarat, the Mamlûk Burji Sultanate of Egypt, and the Zamorin of Calicut with support of the Republic of Venice and the Ottoman Empire in Battle of Diu marks the beginning of Portuguese dominance of the Spice trade and the Indian Ocean. 1509: The Portuguese king sends Diogo Lopes de Sequeira to find Malacca, the eastern terminus of Asian trade. After initially receiving Sequeira, Sultan Mahmud Shah captures and/or kills several of his men and attempts an assault on the four Portuguese ships, which escape.[7] The Javanese fleet is also destroyed in Malacca. 1509: Krishnadevaraya ascends the throne of Vijayanagara Empire. Afonso de Albuquerque 1509–1510: The 'great plague' in various parts of Tudor England.[8] 1510: Afonso de Albuquerque of Portugal conquers Goa in India. 1511: Afonso de Albuquerque of Portugal conquers Malacca, the capital of the Sultanate of Malacca in present-day Malaysia. 1512: Copernicus writes Commentariolus, and proclaims the Sun the center of the Solar System. 1512: The southern part (historical core) of the Kingdom of Navarre is invaded by Castile and Aragon. 1512: Qutb Shahi dynasty, founded by Quli Qutb Mulk, rules Golconda Sultanate until 1687. 1512: The first Portuguese exploratory expedition was sent eastward from Malacca (in present-day Malaysia) to search for the 'Spice Islands' (Maluku) led by Francisco Serrão. Serrão is shipwrecked but struggles on to Hitu (northern Ambon) and wins the favour of the local rulers.[9] 1513: Machiavelli writes The Prince, a treatise about political philosophy 1513: The Portuguese mariner Jorge Álvares lands at Macau, China, during the Ming dynasty. 1513: Henry VIII defeats the French at the Battle of the Spurs. 1513: The Battle of Flodden Field in which invading Scots are defeated by Henry VIII's forces. 1513: Sultan Selim I ("The Grim") orders the massacre of Shia Muslims in Anatolia (present-day Turkey). 1513: Vasco Núñez de Balboa, in service of Spain arrives at the Pacific Ocean (which he called Mar del Sur) across the Isthmus of Panama. He was the first European to do so. 1514: The Battle of Orsha halts Muscovy's expansion into Eastern Europe. 1514: Dózsa rebellion (peasant revolt) in Hungary.Martin Luther initiated the Reformation with his Ninety-five Theses in 1517. 1514: The Battle of Chaldiran, the Ottoman Empire gains decisive victory against Safavid dynasty. 1515: Ascension of Francis I of France as King of France following the death of Louis XII. 1515: The Ottoman Empire wrests Eastern Anatolia from the Safavids after the Battle of Chaldiran. 1515: The Ottomans conquer the last beyliks of Anatolia, the Dulkadirs and the Ramadanids. 1516–1517: The Ottomans defeat the Mamluks and gain control of Egypt, Arabia, and the Levant. 1517: The Sweating sickness epidemic in Tudor England.[10] 1517: The Reformation begins when Martin Luther posts his Ninety-five Theses in Saxony. 1518: The Treaty of London was a non-aggression pact between the major European nations. The signatories were Burgundy, France, England, the Holy Roman Empire, the Netherlands, the Papal States and Spain, all of whom agreed not to attack one another and to come to the aid of any that were under attack. 1518: Mir Chakar Khan Rind leaves Baluchistan and settles in Punjab. 1518: Leo Africanus, also known as al-Hasan ibn Muhammad al-Wazzan al-Fasi, an Andalusian Berber diplomat who is best known for his book Descrittione

dell'Africa (Description of Africa), is captured by Spanish pirates; he is taken to Rome and presented to Pope Leo X. 1518: The dancing plague of 1518 begins in Strasbourg, lasting for about one month. 1519: Leonardo da Vinci dies of natural causes on May 2.Europe at the time of the accession of Charles V in 1519 1519: Wang Yangming, the Chinese philosopher and governor of Jiangxi province, describes his intent to use the firepower of the fo-lang-ji, a breech-loading Portuguese culverin, in order to suppress the rebellion of Prince Zhu Chenhao. 1519: Barbary pirates led by Hayreddin Barbarossa, a Turk appointed to ruling position in Algiers by the Ottoman Empire, raid Provence and Toulon in southern France. 1519: Death of Emperor Maximilian; Charles I of Austria, Spain, and the Low Countries becomes Emperor of Holy Roman Empire as Charles V, Holy Roman Emperor (ruled until 1556). 1519–1522: Spanish expedition commanded by Magellan and Elcano are the first to Circumnavigate the Earth. 1519–1521: Hernán Cortés leads the Spanish conquest of the Aztec Empire. Ferdinand Magellan led the first expedition that circumnavigated the globe in 1519–1522. 1520–1566: The reign of Suleiman the Magnificent marks the zenith of the Ottoman Empire. 1520: The first European diplomatic mission to Ethiopia, sent by the Portuguese, arrives at Massawa 9 April, and reaches the imperial encampment of Emperor Dawit II in Shewa 9 October. 1520: Vijayanagara Empire forces under Krishnadevaraya defeat the Adil Shahi under at the Battle of Raichur 1520: Sultan Ali Mughayat Shah of Aceh begins an expansionist campaign capturing Daya on the west Sumatran coast (in present-day Indonesia), and the pepper and gold producing lands on the east coast. 1520: The Portuguese established a trading post in the village of Lamakera on the eastern side of Solor (in present-day Indonesia) as a transit harbour between Maluku and Malacca. 1521: Belgrade (in present-day Serbia) is captured by the Ottoman Empire. 1521: After building fortifications at Tuen Mun, the Portuguese attempt to invade Ming dynasty China, but are expelled by Chinese naval forces. 1521: Philippines encountered by Ferdinand Magellan. He was later killed in the Battle of Mactan in central Philippines in the same year. 1521: Jiajing Emperor ascended the throne of Ming dynasty, China. 1521: November, Ferdinand Magellan's expedition reaches Maluku (in present-day Indonesia) and after trade with Ternate returns to Europe with a load of cloves. 1521: Pati Unus leads the invasion of Malacca (in present-day Malaysia) against the Portuguese occupation. Pati Unus was killed in this battle, and was succeeded by his brother, sultan Trenggana. 1522: Rhodes falls to the Ottomans of Suleiman the Magnificent.[11]Sack of Rome of 1527 by Charles V's forces (painting by Johannes Lingelbach) 1522: The Portuguese ally themselves with the rulers of Ternate (in present-day Indonesia) and begin construction of a fort.[9] 1522: August, Luso-Sundanese Treaty signed between Portugal and Sunda Kingdom granted Portuguese permit to build fortress in Sunda Kelapa. 1523: Sweden gains independence from the Kalmar Union. 1523: The Cacao bean is introduced to Spain by Hernán Cortés 1524–1525: German Peasants' War in the Holy Roman Empire. 1524: Giovanni da Verrazzano is the first European to explore the Atlantic coast of North America between South Carolina and Newfoundland. 1524: Ismail I, the founder of Safavid dynasty, dies and Tahmasp I becomes king.Gun-wielding Ottoman Janissaries and defending Knights of Saint John at the siege of Rhodes in 1522, from an Ottoman manuscript 1525: Timurid Empire forces under Babur defeat the Lodi dynasty at the First Battle of Panipat, end of the Delhi Sultanate. 1525: German and Spanish forces defeat France at the Battle of Pavia, Francis I of France is captured. 1526: The Ottomans defeat the Kingdom of Hungary at the Battle of Mohács. 1526: Mughal Empire, founded by Babur. 1527: Sack of Rome with Pope Clement VII escaping and the Swiss Guards defending the Vatican being killed. The sack of the city of Rome considered the end of the Italian Renaissance. 1527: Protestant Reformation begins in Sweden. 1527: The last ruler of Majapahit falls from power. This state (located in present-day Indonesia) was finally extinguished at the hands of the Demak. A large number of courtiers, artisans, priests, and members of the royalty moved east to the island of Bali; however, the power and the seat of government transferred to Demak under the leadership of Pangeran, later Sultan Fatah. 1527: June 22, The Javanese Prince Fatahillah of the Cirebon Sultanate successfully defeated the Portuguese armed forces at the site of the Sunda Kelapa Harbor. The city was then renamed Jayakarta, meaning "a glorious victory." This eventful day came to be acknowledged as Jakarta's Founding Anniversary. 1527: Mughal Empire forces defeat the Rajput led by Rana Sanga of Mewar at the Battle of Khanwa 1529: The Austrians defeat the Ottoman Empire at the siege of Vienna. 1529: Treaty of Zaragoza defined the antimeridian of Tordesillas attributing the Moluccas to Portugal and Philippines to Spain. 1529: Imam Ahmad Gurey defeats the Ethiopian Emperor Dawit II in the Battle of Shimbra Kure, the opening clash of the Ethiopian–Adal War. Spanish conquistadors with their Tlaxcallan allies fighting against the Otomies of Metztitlan in present-day Mexico, a 16th-century codex 1531–1532: The Church of England breaks away from the Catholic Church and recognizes King Henry VIII as the head of the Church. 1531: The Inca Civil War is fought between the two brothers, Atahualpa and Huáscar. 1532: Francisco Pizarro leads the Spanish conquest of the Inca Empire. 1532: Foundation of São Vicente, the first permanent Portuguese settlement in the Americas. 1533: Anne Boleyn becomes Queen of England. 1533: Elizabeth Tudor is born. 1534: Jacques Cartier claims Canada for France. 1534: The Ottomans capture Baghdad from the Safavids. 1534: Affair of the Placards, where King Francis I becomes more active in repression of French Protestants. 1535: The Münster Rebellion, an attempt of radical, millennialist, Anabaptists to establish a theocracy, ends in bloodshed. 1535: The Portuguese in Ternate depose Sultan Tabariji (or Tabarija) and send him to Portuguese Goa where he converts to Christianity and bequeaths his Portuguese godfather Jordao de Freitas the island of Ambon.[12] Hairun becomes the next sultan. 1536: Catherine of Aragon dies in Kimbolton Castle, in England.Territorial expansion of the Ottoman Empire under Suleiman (in red and orange) 1536: In England, Anne Boleyn is beheaded for adultery and treason. 1536: Establishment of the Inquisition in Portugal. 1536: Foundation of Buenos Aires (in present-day Argentina) by Pedro de Mendoza. 1537: The Portuguese establish Recife in Pernambuco, north-east of Brazil. 1537: William Tyndale's partial translation of the Bible into English is published, which would eventually be incorporated into the King James Bible. 1538: Gonzalo Jiménez de Quesada founds Bogotá. 1538: Spanish–Venetian fleet is defeated by the Ottoman Turks at the Battle of Preveza. 1539: Hernando de Soto explores inland North America. Nicolaus Copernicus 1540: The Society of Jesus, or the Jesuits, is founded by Ignatius of Loyola and six companions with the approval of Pope Paul III. 1540: Sher Shah Suri founds the Suri dynasty in South Asia, an ethnic Pashtun (Pathan) of the house of Sur, who supplanted the Mughal dynasty as rulers of North India during the reign of the relatively ineffectual second Mughal emperor Humayun. Sher Shah Suri decisively defeats Humayun in the Battle of Bilgram (May 17, 1540). 1541: Pedro de Valdivia founds Santiago in Chile. 1541: An Algerian military campaign by Charles V of Spain (Habsburg) is unsuccessful. 1541: Amazon River is encountered and explored by Francisco de Orellana. 1541: Capture of Buda and the absorption of the major part of Hungary by the Ottoman Empire. 1541: Sahib I Giray of Crimea invades Russia. 1542: The Italian War of 1542–1546 War resumes between Francis I of France and Emperor Charles V. This time Henry VIII is allied with the Emperor, while James V of Scotland and Sultan Suleiman I are allied with the French. 1542: Akbar The Great is born in the Rajput Umarkot Fort 1542: Spanish explorer Ruy López de Villalobos named the island of Samar and Leyte Las Islas Filipinas honoring Philip II of Spain and became the official name of the archipelago. 1543: Ethiopian/Portuguese troops defeat the Adal army led by Imam Ahmad Gurey at the Battle of Wayna Daga; Imam Ahmad Gurey is killed at this battle. 1543: Copernicus publishes his theory that the Earth and the other planets revolve around the Sun 1543: The Nanban trade period begins after Portuguese traders make contact with Japan. 1544: The French defeat an Imperial–Spanish army at the Battle of Ceresole.Scenes of everyday life in Ming China, by Qiu Ying 1544: Battle of the Shirts in Scotland. The Frasers and Macdonalds of Clan Ranald fight over a disputed chiefship; reportedly, 5 Frasers and 8 Macdonalds survive. 1545: Songhai forces sack the Malian capital of Niani 1545: The Council of Trent meets for the first time in Trent (in northern Italy). 1546: Michelangelo Buonarroti is made chief architect of St. Peter's Basilica. 1546: Francis Xavier works among the peoples of Ambon, Ternate and Morotai (Moro) laying the foundations for a permanent mission. (to 1547) 1547: Henry VIII dies in the Palace of Whitehall on 28 January at the age of 55. 1547: Francis I dies in the Château de Rambouillet on 31 March at the age of 52. 1547: Edward VI becomes King of England and Ireland on 28 January and is crowned on 20 February at the age of 9. 1547: Emperor Charles V decisively dismantles the Schmalkaldic League at the Battle of Mühlberg. 1547: Grand Prince Ivan the Terrible is crowned tsar of (All) Russia, thenceforth becoming the first Russian tsar. 1548: Battle of Uedahara: Firearms are used for the first time on the battlefield in Japan, and Takeda Shingen is defeated by Murakami Yoshikiyo. 1548: Askia Daoud, who reigned from 1548 to 1583, establishes public libraries in Timbuktu (in present-day Mali). 1548: The Ming dynasty government of China issues a decree banning all foreign trade and closes down all seaports along the coast; these Hai jin laws came during the Wokou wars with Japanese pirates. 1549: Tomé de Sousa establishes Salvador in Bahia, north-east of Brazil. 1549: Arya Penangsang with the support of his teacher, Sunan Kudus, avenges the death of Raden Kikin by sending an envoy named Rangkud to kill Sunan Prawoto by Keris Kyai Satan Kober (in present-day Indonesia). The Islamic gunpowder empires: Mughal Army artillerymen during the reign of Jalaluddin Akbar 1550: The architect Mimar Sinan builds the Süleymaniye Mosque in Istanbul. 1550: Mongols led by Altan Khan invade China and besiege Beijing. 1550–1551: Valladolid debate concerning the human rights of the Indigenous people of the Americas. 1551: Fifth outbreak of sweating sickness in England. John Caius of Shrewsbury writes the first full contemporary account of the symptoms of the disease. 1551: North African pirates enslave the entire population of the Maltese island Gozo, between 5,000 and 6,000, sending them to Libya. 1552: Russia conquers the Khanate of Kazan in central Asia. 1552: Jesuit China Mission, Francis Xavier dies. 1553: Mary Tudor becomes the first queen regnant of England and restores the Church of England under Papal authority. 1553: The Portuguese found a settlement at Macau. 1554: Missionaries José de Anchieta and Manuel da Nóbrega establishes São Paulo, southeast Brazil. 1554: Princess Elizabeth is imprisoned in the Tower of London upon the orders of Mary I for suspicion of being involved in the Wyatt rebellion. 1555: The Muscovy Company is the first major English joint stock trading company. 1556: Publication in Venice of Delle Navigiationi et Viaggi (terzo volume) by Giovanni Battista Ramusio, secretary of Council of Ten, with plan La Terra de Hochelaga, an illustration of the Hochelaga.[13] 1556: The Shaanxi earthquake in China is history's deadliest known earthquake during the Ming dynasty. 1556: Georgius Agricola, the "Father of Mineralogy", publishes his De re metallica. 1556: Akbar defeats Hemu at the Second battle of Panipat. 1556: Russia conquers the Astrakhan Khanate. 1556–1605: During his reign, Akbar expands the Mughal Empire in a series of conquests (in the Indian subcontinent).Political map of the world in 1556 1556: Mir Chakar Khan Rind captures Delhi with Humayun. 1556: Pomponio Algerio, radical theologian, is executed by boiling in oil as part of the Roman Inquisition. 1557: Habsburg Spain declares bankruptcy. Philip II of Spain had to declare four state bankruptcies in 1557, 1560, 1575 and 1596. 1557: The Portuguese settle in Macau (on the western side of the Pearl River Delta across from present-day Hong Kong). 1557: The Ottomans capture Massawa, all but isolating Ethiopia from the rest of the world. 1558: Elizabeth Tudor becomes Queen Elizabeth I at age 25. 1558–1603: The Elizabethan era is considered the height of the English Renaissance. 1558–1583: Livonian War between Poland, Grand Principality of Lithuania, Sweden, Denmark and Russia. 1558: After 200 years, the Kingdom of England loses Calais to France. 1559: With the Peace of Cateau Cambrésis, the Italian Wars conclude. 1559: Sultan Hairun of Ternate (in present-day Indonesia) protests the Portuguese's Christianisation activities in his lands. Hostilities between Ternate and the Portuguese. The Mughal Emperor Akbar shoots the Rajput warrior Jaimal during the Siege of Chittorgarh in 1567 1560: Ottoman navy defeats the Spanish fleet at the Battle of Djerba. 1560: Elizabeth Bathory is born in Nyirbator, Hungary. 1560: By winning the Battle of Okehazama, Oda Nobunaga becomes one of the pre-eminent warlords of Japan. 1560: Jeanne d'Albret declares Calvinism the official religion of Navarre. 1560: Lazarus Church, Macau 1561: Sir Francis Bacon is born in London. 1561: The fourth battle of Kawanakajima between the Uesugi and Takeda at Hachimanbara takes place. 1561: Guido de Bres draws up the Belgic Confession of Protestant faith. 1562: Mughal emperor Akbar reconciles the Muslim and Hindu factions by marrying into the powerful Rajput Hindu caste. 1562–1598: French Wars of Religion between Catholics and Huguenots. 1562: Massacre of Wassy and Battle of Dreux in the French Wars of Religion. 1562: Portuguese Dominican priests build a palm-trunk fortress which Javanese Muslims burned down the following year. The fort was rebuilt from more durable materials and the Dominicans commenced the Christianisation of the local population.[12] 1563: Plague outbreak claimed 80,000 people in Elizabethan England. In London alone, over 20,000 people died of the disease. 1564: Galileo Galilei born on February 15 1564: William Shakespeare baptized 26 April 1565: Deccan sultanates defeat the Vijayanagara Empire at the Battle of Talikota. 1565: Mir Chakar Khan Rind dies at aged 97. 1565: Estácio de Sá establishes Rio de Janeiro in Brazil. 1565: The Hospitallers, a Crusading Order, defeat the Ottoman Empire at the siege of Malta (1565). 1565: Miguel López de Legazpi establishes in Cebu the first Spanish settlement in the Philippines starting a period of Spanish colonization that would last over three hundred years. 1565: Spanish navigator Andres de Urdaneta discovers the maritime route from Asia to the Americas across the Pacific Ocean, also known as the tornaviaje. 1565: Royal Exchange is founded by Thomas Gresham. 1566: Suleiman the Magnificent, ruler of the Ottoman Empire, dies on September 7, during the battle of Szigetvar.Siege of Valenciennes during the Dutch War of Independence in 1567 1566–1648: Eighty Years' War between Spain and the Netherlands. 1566: Da le Balle Contrade d'Oriente, composed by Cipriano de Rore. 1567: After 45 years' reign, Jiajing Emperor died in the Forbidden City, Longqing Emperor ascended the throne of Ming dynasty. 1567: Mary, Queen of Scots, is imprisoned by Elizabeth I. 1568: The Transylvanian Diet, under the patronage of the prince John Sigismund Zápolya, the former king of Hungary, inspired by the teachings of Ferenc Dávid, the founder of the Unitarian Church of Transylvania, promulgates the Edict of Torda, the first law of freedom of religion and of conscience in the World. 1568–1571: Morisco Revolt in Spain. 1568–1600: The Azuchi-Momoyama period in Japan. 1568: Hadiwijaya sent his adopted son and son in-law Sutawijaya, who would later become the first ruler of the Mataram dynasty of Indonesia, to kill Arya Penangsang. 1569: Rising of the North in England. 1569: Mercator 1569 world map published by Gerardus Mercator. 1569: The Polish–Lithuanian Commonwealth is created with the Union of Lublin which lasts until 1795. 1569: Peace treaty signed by Sultan Hairun of Ternate and Governor Lopez De Mesquita of Portugal. The Battle of Lepanto 1570: Ivan the Terrible, tsar of Russia, orders the massacre of inhabitants of Novgorod. 1570: Pope Pius V issues Regnans in Excelsis, a papal bull excommunicating all who obeyed Elizabeth I and calling on all Catholics to rebel against her. 1570: Sultan Hairun of Ternate (in present-day Indonesia) is killed by the Portuguese.[12] Babullah becomes the next Sultan. 1570: 20,000 inhabitants of Nicosia in Cyprus were massacred and every church, public building, and palace was looted. Cyprus fell to the Ottoman Turks the following year. 1571: Pope Pius V completes the Holy League as a united front against the Ottoman Turks, responding to the fall of Cyprus to the Ottomans. 1571: The Spanish-led Holy League navy destroys the Ottoman Empire navy at the Battle of Lepanto. 1571: Crimean Tatars attack and sack Moscow, burning everything but the Kremlin. 1571: American Indians kill Spanish missionaries in what would later be Jamestown, Virginia. 1571: Spanish conquistador Miguel López de Legazpi establishes Manila, Philippines as the capital of the Spanish East Indies. 1572: Brielle is taken from Habsburg Spain by Protestant Watergeuzen in the Capture of Brielle, in the Eighty Years' War. 1572: Spanish conquistadores apprehend the last Inca leader Tupak Amaru at Vilcabamba, Peru, and execute him in Cuzco. 1572: Jeanne d'Albret dies aged 43 and is succeeded by Henry of Navarre. 1572: Catherine de' Medici instigates the St. Bartholomew's Day massacre which takes the lives of Protestant leader Gaspard de Coligny and thousands of Huguenots. The violence spreads from Paris to other cities and the countryside. 1572: First edition of the epic The Lusiads of Luís Vaz de Camões, three years after the author returned from the East.[14] 1572: The 9 years old Taizi, Zhu Yijun ascended the throne of Ming dynasty, known as Wanli Emperor. 1573: After heavy losses on both sides the siege of Haarlem ends in a Spanish victory.St. Bartholomew's Day massacre of French Protestants 1574: in the Eighty Years' War the capital of Zeeland, Middelburg declares for the Protestants. 1574: After a siege of 4 months the siege of Leiden ends in a comprehensive Dutch rebel victory. 1575: Oda Nobunaga finally captures Nagashima fortress. 1575: Following a five-year war, the Ternateans under Sultan Babullah defeated the Portuguese. 1576: Tahmasp I, Safavid shah, dies. 1576: The Battle of Haldighati is fought between the ruler of Mewar, Maharana Pratap and the Mughal Empire's forces under Emperor Akbar led by Raja Man Singh. 1576: Sack of Antwerp by badly paid Spanish soldiers. 1577–1580: Francis Drake circles the world. 1577: Ki Ageng Pemanahan built his palace in Pasargede or Kotagede. 1578: King Sebastian of Portugal is killed at the Battle of Alcazarquivir. 1578: The Portuguese establish a fort on Tidore but the main centre for Portuguese activities in Maluku becomes Ambon.[12] 1578: Sonam Gyatso is conferred the title of Dalai Lama by Tumed Mongol ruler, Altan Khan. Recognised as the reincarnation of two previous Lamas, Sonam Gyatso becomes the third Dalai Lama in the lineage.[15] 1578: Governor-General Francisco de Sande officially declared war against Brunei in 1578, starting the Castilian War of 1578. 1579: The Union of Utrecht unifies the northern Netherlands, a foundation for the later Dutch Republic. 1579: The Union of Arras unifies the southern Netherlands, a foundation for the later states of the Spanish Netherlands, the Austrian Netherlands and Belgium.The Irish Gaelic chieftain's feast, from The Image of Ireland 1579: The British navigator Sir Francis Drake passes through Maluku and transit in Ternate on his circumnavigation of the world. The Portuguese establish a fort on Tidore but the main centre for Portuguese activities in Maluku becomes Ambon.[16] The fall of Spanish Armada 1580: Drake's royal reception after his attacks on Spanish possessions influences Philip II of Spain to build up the Spanish Armada. English ships in Spanish harbours are impounded. 1580: Spain unifies with Portugal under Philip II. The struggle for the throne of Portugal ends the Portuguese Empire. The Spanish and Portuguese crowns are united for 60 years, i.e. until 1640. 1580–1587: Nagasaki comes under control of the Jesuits. 1581: Dutch Act of Abjuration, declaring abjuring allegiance to Philip II of Spain. 1581: Bayinnaung dies at the age of 65. 1582: Oda Nobunaga commits seppuku during the Honnō-ji Incident coup by his general, Akechi Mitsuhide. 1582: Pope Gregory XIII issues the Gregorian calendar. The last day of the Julian calendar was Thursday, 4 October 1582 and this was followed by the first day of the Gregorian calendar, Friday, 15 October 1582 1582: Yermak Timofeyevich conquers the Siberia Khanate on behalf of the Stroganovs. 1583: Denmark builds the world's first theme park, Bakken. 1583: Death of Sultan Babullah of Ternate. 1584–1585: After the siege of Antwerp, many of its merchants flee to Amsterdam. According to Luc-Normand Tellier, "At its peak, between 1510 and 1557, Antwerp concentrated about 40% of the world trade...It is estimated that the port of Antwerp was earning the Spanish crown seven times more revenues than the Americas."[17] 1584: Ki Ageng Pemanahan died. Sultan Pajang raised Sutawijaya, son of Ki Ageng Pemanahan as the new ruler in Mataram, titled "Loring Ngabehi Market" (because of his home in the north of the market). 1585: Akbar annexes Kashmir and adds it to the Kabul SubahPortuguese fusta in India from a book by Jan Huygen van Linschoten 1585: Colony at Roanoke founded in North America. 1585–1604: The Anglo-Spanish War is fought on both sides of the Atlantic. 1587: Mary, Queen of Scots is executed by Elizabeth I. 1587: The reign of Abbas I marks the zenith of the Safavid dynasty. 1587: Troops that would invade Pajang Mataram Sultanate storm ravaged the eruption of Mount Merapi. Sutawijaya and his men survived. 1588: Mataram into the kingdom with Sutawijaya as Sultan, titled "Senapati Ingalaga Sayidin Panatagama" means the warlord and cleric Manager Religious Life. 1588: England repulses the Spanish Armada. 1589: Spain repulses the English Armada. 1589: Catherine de' Medici dies at aged 69. Abu'l-Fazl ibn Mubarak presenting Akbarnama to Mughal Azam Akbar, Mughal miniature 1590: Siege of Odawara: the Go-Hojo clan surrender to Toyotomi Hideyoshi, and Japan is unified. 1591: Gazi Giray leads a huge Tatar expedition against Moscow. 1591: In Mali, Moroccan forces of the Sultan Ahmad al-Mansur led by Judar Pasha defeat the Songhai Empire at the Battle of Tondibi. 1592–1593: John Stow reports 10,675 plague deaths in London, a city of approximately 200,000 people. 1592–1598: Korea, with the help of Ming dynasty China, repels two Japanese invasions. 1593–1606: The Long War between the Habsburg monarchy and the Ottoman Turks. 1594: St. Paul's College, Macau, founded by Alessandro Valignano. 1595: First Dutch expedition to Indonesia sets sail for the East Indies with two hundred and forty-nine men and sixty-four cannons led by Cornelis de Houtman.[18] 1596: Birth of René Descartes. 1596: June, de Houtman's expedition reaches Banten the main pepper port of West Java where they clash with both the Portuguese and Indonesians. It then sails east along the north coast of Java losing twelve crew to a Javanese attack at Sidayu and killing a local ruler in Madura.[18] 1597: Romeo and Juliet is published. 1597: Cornelis de Houtman's expedition returns to the Netherlands with enough spices to make a considerable profit.[18] 1598: The Edict of Nantes ends the French Wars of Religion. 1598: Abbas I moves Safavids capital from Qazvin to Isfahan in 1598. 1598–1613: Russia descends into anarchy during the Time of Troubles. 1598: The Portuguese require an armada of 90 ships to put down a Solorese uprising.[12] (to 1599) 1598: More Dutch fleets leave for Indonesia and most are profitable.[18]Edo period screen depicting the Battle of Sekigahara 1598: The province of Santa Fe de Nuevo México is established in Northern New Spain. The region would later become a territory of Mexico, the New Mexico Territory in the United States, and the US State of New Mexico. 1598: Death of Toyotomi Hideyoshi, known as the unifier of Japan. 1599: The Mali Empire is defeated at the Battle of Jenné. 1599: The van Neck expedition returns to Europe. The expedition makes a 400 per cent profit.[18] (to 1600) 1599: March, Leaving Europe the previous year, a fleet of eight ships under Jacob van Neck was the first Dutch fleet to reach the 'Spice Islands' of Maluku.[18] 1600: Giordano Bruno is burned at the stake for heresy in Rome.Siege of Fiľakovo castle during the Long Turkish War 1600: Battle of Sekigahara in Japan. End of the Warring States period and beginning of the Edo period. 1600: The Portuguese win a major naval battle in the bay of Ambon.[19] Later in the year, the Dutch join forces with the local Hituese in an anti-Portuguese alliance, in return for which the Dutch would have the sole right to purchase spices from Hitu.[19] 1600: Elizabeth I grants a charter to the British East India Company beginning the English advance in Asia. 1600: Michael the Brave unifies the three principalities: Wallachia, Moldavia and Transylvania after the Battle of Şelimbăr from 1599. For later events, see Timeline of the 17th century. Polybius' The Histories translated into Italian, English, German and French.[20] Mississippian culture disappears. Medallion rug, variant Star Ushak style, Anatolia (modern Turkey), is made. It is now kept at the Saint Louis Art Museum. Hernan Cortes (1485–1547) Henry VIII, (1491–1547) King of England and Ireland Don Fernando Álvarez de Toledo (1507–1582) Suleiman the Magnificent, Sultan of the Ottoman Empire (1520–1566) Ivan IV the Terrible (1530–1584) Oda Nobunaga (1534–1582) Sir Francis Drake (c. 1540 – 1596) Alberico Gentili, (1552–1608) the Father of international law Philip II of Spain, King of Spain (1556–1598) Akbar the Great, Mughal emperor (1556–1605) Related article: List of 16th century inventions. The Columbian Exchange introduces many plants, animals and diseases to the Old and New Worlds. Introduction of the spinning wheel revolutionizes textile production in Europe. The letter J is introduced into the English alphabet. 1500: First portable watch is created by Peter Henlein of Germany.The Iberian Union in 1598, under Philip II, King of Spain and Portugal 1513: Juan Ponce de León sights Florida and Vasco Núñez de Balboa sights the eastern edge of the Pacific Ocean. 1519–1522: Ferdinand Magellan and Juan Sebastián Elcano lead the first circumnavigation of the world. 1519–1540: In America, Hernando de Soto expeditions map the Gulf of Mexico coastline and bays. 1525: Modern square root symbol (√) 1540: Francisco Vásquez de Coronado sights the Grand Canyon. 1541–42: Francisco de Orellana sails the length of the Amazon River. 1542–43: Firearms are introduced into Japan by the Portuguese. 1543: Copernicus publishes his theory that the Earth and the other planets revolve around the Sun 1545: Theory of complex numbers is first developed by Gerolamo Cardano of Italy. 1558: Camera obscura is first used in Europe by Giambattista della Porta of Italy. 1559–1562: Spanish settlements in Alabama/Florida and Georgia confirm dangers of hurricanes and local native warring tribes. 1565: Spanish settlers outside New Spain (Mexico) colonize Florida's coastline at St. Augustine. 1565: Invention of the graphite pencil (in a wooden holder) by Conrad Gesner. Modernized in 1812. 1568: Gerardus Mercator creates the first Mercator projection map. 1572: Supernova SN 1572 is observed by Tycho Brahe in the Milky Way. 1582: Gregorian calendar is introduced in Europe by Pope Gregory XIII and adopted by Catholic countries. c. 1583: Galileo Galilei of Pisa, Italy identifies the constant swing of a pendulum, leading to development of reliable timekeepers. 1585: earliest known reference to the 'sailing carriage' in China. 1589: William Lee invents the stocking frame. 1591: First flush toilet is introduced by Sir John Harrington of England, the design published under the title 'The Metamorphosis of Ajax'. 1593: Galileo Galilei invents a thermometer. 1596: William Barents discovers Spitsbergen. 1597: Opera in Florence by Jacopo Peri. Entertainment in the 16th century ^ a b Modern reference works on the period tend to follow the introduction of the Gregorian calendar for the sake of clarity; thus NASA's lunar eclipse catalogue states "The Gregorian calendar is used for all dates from 1582 Oct 15 onwards. Before that date, the Julian calendar is used." For dates after 15 October 1582, care must be taken to avoid confusion of the two styles. ^ de Vries, Jan (14 September 2009). "The limits of globalization in the early modern world". The Economic History Review. 63 (3): 710–733. CiteSeerX 10.1.1.186.2862. doi:10.1111/j.1468-0289.2009.00497.x. JSTOR 40929823. S2CID 219969360. SSRN 1635517. ^ Singh, Sarina; Lindsay Brown; Paul Clammer; Rodney Cocks; John Mock (2008). Pakistan & the Karakoram Highway. Vol. 7, illustrated. Lonely Planet. p. 137. ISBN 978-1-74104-542-0. Retrieved 23 August 2010. ^ Babur (2006). Babur Nama. Penguin Books. p. vii. ISBN 978-0-14-400149-1. ^ "16th Century Timeline (1501 to 1600)". fsmitha.com. Archived from the original on February 3, 2009. ^ "History of Smallpox – Smallpox Through the Ages" Archived 2019-09-24 at the Wayback Machine. Texas Department of State Health Services. ^ Ricklefs (1991), p.23 ^ "A LIST OF NATIONAL EPIDEMICS OF PLAGUE IN ENGLAND 1348–1665". Archived from the original on 2009-05-08. Retrieved 2009-04-25. ^ a b Ricklefs (1991), page 24 ^ The Sweating Sickness. Story of London.. Accessed 2009-04-25. Archived 2009-05-03. ^ Sandra Arlinghaus. "Life Span of Suleiman the Magnificent 1494–1566". Personal.umich.edu. Retrieved 2013-05-05. ^ a b c d e Ricklefs (1991), page 25 ^ "La Terra De Hochelaga – Jaques Cartier a Hochelaga". jacquescarter.org. Archived from the original on December 23, 2008. ^ "The Lusiads". World Digital Library. 1800–1882. Retrieved 2013-08-31. ^ Schwieger, Peter (2014). The Dalai Lama and the Emperor of China: a political history of the Tibetan institution of reincarnation. New York: Columbia University Press. ISBN 9780231538602. OCLC 905914446. ^ Miller, George, ed. (1996). To The Spice Islands and Beyond: Travels in Eastern Indonesia. New York: Oxford University Press. pp. xv. ISBN 967-65-3099-9. ^ Luc-Normand Tellier (2009). "Urban world history: an economic and geographical perspective". PUQ. p.308. ISBN 2-7605-1588-5 ^ a b c d e f Ricklefs (1991), page 27 ^ a b Ricklefs (1991), page 28 ^ Polybius: The Rise Of The Roman Empire, Page 36, Penguin, 1979. Langer, William. An Encyclopedia of World History (5th ed. 1973); highly detailed outline of events online free Media related to 16th century at Wikimedia Commons Timelines of 16th century events, science, culture and persons Retrieved from " 4 The following pages link to 16th century External tools (link count transclusion count sorted list) · See help page for transcluding these entries Showing 50 items. View (previous 50 | next 50) (20 | 50 | 100 | 250 | 500)Bagpipes (links | edit) List of decades, centuries, and millennia (links | edit) Fashion (links | edit) Giovanni Boccaccio (links | edit) History of Mali (links | edit) History of Mauritius (links | edit) Post office (links | edit) Snare drum (links | edit) Republican Party (United States) (links | edit) 20th century (links | edit) 15th century (links | edit) 17th century (links | edit) 18th century (links | edit) 1624 (links | edit) 1626 (links | edit) 1642 (links | edit) 1661 (links | edit) 1608 (links | edit) 1492 (links | edit) 14th century (links | edit) 1st century (links | edit) 13th century (links | edit) 4th century (links | edit) 12th century (links | edit) 11th century (links | edit) 1564 (links | edit) 1648 (links | edit) 1572 (links | edit) 1623 (links | edit) 1662 (links | edit) 1490s (links | edit) 1640s (links | edit) 1597 (links | edit) 1690 (links | edit) 1688 (links | edit) 7th century (links | edit) 10th century (links | edit) 9th century (links | edit) 8th century (links | edit) 6th century (links | edit) 5th century (links | edit) 3rd century (links | edit) 2nd century (links | edit) 1573 (links | edit) 1570s (links | edit) 1574 (links | edit) 1436 (links | edit) 1476 (links | edit) 1542 (links | edit) 1540s (links | edit) View (previous 50 | next 50) (20 | 50 | 100 | 250 | 500) Retrieved from " WhatLinksHere/16th_century" For hundreds of years, compass roses were a fundamental and instrumental part of charts and maps. They assisted chartmakers in their drawings, aided mariners in navigating through open water, and served as a focal point to differentiate and highlight the artistic talents of cartographers. The unique attribute of the compass rose was that it could be a decorative element on a map while still serving a geographical purpose. At the end of the Renaissance however, the compass rose began to disappear on maps and was replaced by lines of longitude and latitude. Maps became more functional and less decorative. Today, compass roses can still be found on some nautical charts, depicted with two concentric rings. The outside ring indicates true cardinal directions, while the inner ring denotes magnetic cardinal directions. These modern compass roses have evolved, but no longer feature the ornate embellishments of their predecessors. However, as long as Portolan charts and antique maps continue to be collected and examined, the fascinating origin and history of the compass rose will be preserved.BibliographyBlake, John, The Sea Chart, Knickerbocker Press, Edison, New Jersey, 2004. Faricic, Josip, Compass Roses on the Old Maps, Department of Geography, University of Zadar, 15 April 2013, < [accessed 8 July 2014]. Pfledderer, Richard, Finding their Way at Sea, Hes & de Graaf Publishers, Houten, Netherlands, 2012. Reinhartz, Dennis, The Art of the Map, Sterling Publishing, New York, 2012. A Short History of the Compass Development, Compass Museum, < [accessed 8 July 2014]. Thompson, Silvanus P., The Rose of the Winds: the Origin and Development of the Compass-Card, Oxford University Press, London, 1913. Wikipedia contributors, Compass rose, Wikipedia, The Free Encyclopedia, 22 May 2014, 15:03 UTC, < [accessed 8 July 2014].